The Fort Wayne Sentinel.

ESTABLISHED 1833. THURSDAY EVENING, NOVEMBER 3, 1887. PRICE THREE CENTS

IF YOU WANT A

CLOAK,

Either high priced or Low priced; if you want a

JACKET,

of any kind; if you want a

Cloak For a Young Lady,

IF YOU WANT A

Cloak for a Child,

You can find the assortment at

GEORGE DEWALD & CO.

Cor. Calhoun & Columbia

IN THE

WILLIAMS' ADDITION,

South of Creighton avenue, the following streets: Harrison, Webster, Taber and Suttenfield, are 60 feet in width and are "parked," as is customary in many other cities east and west. With the regular six feet walk, nine feet more are taken from the street, fifteen feet on each side, for grass plat and trees. This is called "parking" the street. Which still remains amply wide for carriages and wagons. Where streets are thus "parked" fences are usually considered a superflous expense and the roadway is more easily kept rounded up in good condition for driving.

Lowry's Law Office

Removed to and Now Located in

Rooms 5 and 6, Foster Block, Court St.

General attention to all legal business, but Railway, Real Estate and Patent Law specialties. Personal attention to latter in Washington when necessary. Notary Public and Short Hand Reporter in the office. Telephone. 18d&w.

A. REILING & SON

GENERAL LOCKSMITHS

And Repairers of Locks of All Kinds.

BRACES FOR ARTIFICIAL LIMBS.

☞If the combination of your safe gets rebelious, call on them and they will fix it in good shape.

Corner Ewing and Pearl Streets.

Fort Wayne, - - - - - Indiana.
31-12t.

WANTED.

WANTED—LADY, ACTIVE AND INTELligent, to represent, in her own locality, an old firm. References given and required. Permanent position and good salary.
J. G. BLANCHARD, Supt., 32 Reade St., N. Y.

MONEY TO LOAN on real estate security, reasonable interest. Inquire of R. L. Romy, 62 Calhoun street. d&wtf.

FOR SALE.

FOR SALE.—Choice lots on Harrison and Webster streets and Creighton avenue in the Williams addition. Inquire of any real estate agent or at the office corner Berry and Clinton street, opposite new goverument building. 2-tf

FOR RENT.

FOR RENT.—One half of the Barnett homestead on Spy Run avenue. Enquire of Wm. Fahlsing circuit court room. 3-3t

FOR RENT.—Four (4) rooms in 3rd story. No 55 E. Main street. Inquire of M. Glynn. 3-4t

FOR RENT.—House No. 155 West Washington street. Inquire at No. 147 West Washington street. 2-4t

FOR RENT —Large front room on first floor. Furnished. $7.00 per month. 159 Harrison street.

FOR RENT.—Three story brick building corner Calhoun street and Lewis street about Dec. 1st. For particulars call upon Skelton & Watt, 176 Calhoun street. 6Tues-Wed-Thurs-tf.

FOR RENT.—Nicely furnished front room at No. 81 West Washington street. Enquire at residence. 28-tf

FOR RENT.—A brick house with eight rooms and basement. Good barn for three horses Water and gas all through the house. A good location for a physician. 123 E. Main street. Enquire of J. D. Dickerson, No. 19 Lafayette. 10 tf

Pocket knives, spoons, albums, scrap and picture books, baskets, smoking sets and holiday goods at

JAS. M. KANE'S.

Very Latest by Telegraph.

FOUR O'CLOCK P. M.

NO DISLOYALTY!

A Prominent Republican and ex-Union Soldier Gives His Version of the Jeff Davis Demonstration.

NASHVILLE, Tenn., Nov. 3.—Mr. G. W. Gifford, a gentleman well known to the business men of Nashville and Tennessee, was present at the reunion of the ex-confederates at Macon, Ga., at which President Davis attended, and stood within a few feet of him during the scenes of the review, of which the northern republican press have had so much to say. Mr. Gifford located in Nashville at the close of the war and has been a member of the largest wholesale firm in the city, McAllister & Coat. At present he is the general agent for Tennessee and southern Kentucky of several large manufacturing concerns. No citizen is more highly respected. Mr. Gifford is a pronounced republican and an ex-union soldier, and is a member in good standing of the George H. Thomas post No. 1, G. A. R.

He has just returned from Georgia and said that he felt it his duty as an American citizen to protest against the wrong which is being done the people of the south, and more particularly those in Georgia, by the publications which gave sensational accounts of the conduct of the ex-confederates at the reunion and also the conduct of Mr. Davis. He thought there were overwhelming evidences of a loyalty in the decorations and that the ex-confederates only paid a tender tribute to their nearly dying ex-president.

Amer Green's Story Utterly False.

LOGANSPORT, Ind., Nov. 3.—Deputy Sheriff Buck Stanley, of this city, received a letter yesterday from Deputy Sheriff R. H. Tucker, of Fort Worth, Texas, stating that said Tucker had been in office eight years, and a resident of Fort Worth thirty-two years, and that there had never been any Sam Payne or Luella Payne nee Merritt in that city. The story of Mrs. Orr, telegraphed to the St. Louis *Globe-Democrat*, about one Sam Payne, etc., was made up out of the whole cloth by Fort Worth reporters, as they now confess.

More Pennsylvania Changes.

PITTSBURG, Pa., Nov. 3.—The Pennsylvania company announce further appointments under the re-organization plan, as follows:

David S. Gray to be general agent of the Pennsylvania company, with office at Columbus, O.

F. H. Kingsbury, eastern superintendent, with office at New York.

E. H. Dawson, western superintendent, with office at Chicago.

Other appointments will follow in a few days.

Alleged Burglars Want Damages.

WABASH, Nov. 3.—In the Wabash circuit court, this morning, Wm. McKinley and William Gibson, who were arrested on charge of burglarizing the residence of Thomas Mossman, a wealthy farmer, began suit for $4,000 damages against Mr. Mossman for false imprisonment. McKinley and Gibson were arrested on the evidence of a colored girl, who subsubsequently withdrew the charge.

Washburne's Will.

CHICAGO, Nov. 3.—The will of the late Elihu B. Washburne was admitted to probate yesterday. The estate is worth $850,000, consisting in personal property of $650,000 and real estate to the value of $135,000 and upwards. Five hundred thousand dollars of his fortune is held in trust for the benefit of his two sons, Pitt and Elihu Washburne.

Seven Identified.

MILWAUKEE, Nov. 3—Five fishing tugs went out from Two Rivers, Wis., yesterday and brought back the bodies seventeen men and two women who had been aboard the foundered propeller Vernon, making twenty-one bodies that have been recovered. Only seven of the bodies have been identified.

Fatal Hallowe'en.

STEUBENVILLE, O., Nov. 3.—At York, in this county, while boys were celebrating Hallowe'en around Robert Durbin's house, he fired a charge from a shotgun into the crowd, one shot entering the eye of William Newman, piercing the brain, and inflicting probably fatal injury. Durbin was arrested.

Killed on the Pennsylvania Railroad.

PITTSBURG Nov. 3.—John R. Gloniger, vice president of the City Insurance company, was instantly killed Tuesday at a crossing of the Pennsylvania railroad, near his residence, at Swissvale. Mr. Gloniger was widely known in insurance circles.

A Chicago Fire.

CHICAGO, Nov. 3.—A fire this morning in the Chicago club house, starting on the fifth floor, caused a damage to the building of $5,000; fully insured. There was a panic among the guests at the Palmer and Clifton house, but no one injured.

The Cholera.

NEW YORK, Nov. 3.—Health Officer Smith reported yesterday afternoon that there were three children taken from the Alesia and transferred to the hospital. The case of cholera taken from the same vessel Oct. 23, in reported convalescent.

Ice cream, ices and cake at the ice cream booth every evening.

THE "WHITE CAPS!"

Continue to Commit Their Outrages in Southern Indiana and Terrorize the County Officials.

INDIANAPOLIS, Nov. 3.—A telegram from Southwestern Indiana says: "The "White Caps" are again committing outrages. The outlaws visited the house of John Amy, of Harrison county, and in his presence stripped his wife and administered forty lashes laid on her bare back. It is said the county officials are thoroughly terrorized. The grand jury, with proofs of the identity of the men, who outraged the family, refused to present a bill against them.

THE ANARCHISTS.

The Governor will not Talk About Their Case.

SPRINGFIELD, Nov. 3.—Absolutely nothing can be said as to the probable action of the governor in the anarchists' case, as his excellency declines to say anything on the subject. The decision of the United States supreme court was made known to him shortly before noon yesterday and his features at once assumed an expression of real gravity. He received a number of letters and petitions on the subject and it is asserted three Chicago ladies visited him in the interest of the condemned men. The feeling is almost universal here that he will not interfere with the sentence of the court, that the conditions are such he cannot. There is a bare possibility he may interpose clemency in the interest of Fielden and Schwab, though he said nothing to indicate even this.

CHICAGO, 3:00 p. m., Nov. 3.—Two full companies of policemen are now quartered in the county jail, near the anarchists' cells. There are fifty-four men in all, each armed with a Winchester rifle. These men will remain in the building until after the event on the 11th instant.

BLOODED STOCK SALE.

The Highest Price Ever Paid for a Weanling in This Country.

JERSEYVILLE, Ill., Nov. 3.—The sale of blooded stock belonging to J. V. Stryker, occurred yesterday. The interest of the sale centered in Delphos, a weanling, sired by Nutwood, dam, Dolphine by Harold, the sire of Maud S. It was knocked down to the Caton stock farm for $3,750, the highest price ever paid for a weanling in this country.

A MINE EXPLOSION.

Many Killed and Five Dead Bodies Taken from the Ruins.

LONDON, Nov. 3.—An explosion of fire damp occurred this morning in the lead mine at Mattock. Twenty-five men were in the pit and five dead bodies have been recovered.

Foreign.

BOULOGNE, Nov. 3.—Fifty nine fishermen have been missing since the gale. Seven bodies, lashed together, have been washed ashore at Etables.

LONDON, Nov. 3.—A terrific gale prevailed on the English channel through the night and two vessels were driven ashore in Pegwell bay.

DUBLIN, Nov. 3.—O'Brien still wears the civilian's clothes.

Yellow Fever at Tampa.

JACKSONVILLE, Fla., Nov. 3.—Seven new cases of yellow fever at Tampa and two deaths during the last twenty-four hours have been reported. During last night seven nurses arrived from New Orleans. The weather is cool and the people see cause for congratulation. There is no yellow fever in the state outside of Tampa.

Don't Eat Bologna.

PITTSBURG, Nov. 3.—Some eighteen or twenty persons, residing in the southeastern district of this city, were prostrated, last night, with symptoms of arsenic poisoning. No deaths have occurred, but a number of the victims are reported seriously ill. It is supposed to have been caused by eating bologna.

Coal Miners' Strike Over.

EVANSVILLE, Nov. 3.—The strike among the coal miners, that has been in operation here and in this portion of Indiana since the middle of September, has ceased and all the mines are again in opeation. The miners failed to get the prices asked, but resumed work at three cents per bushel, the old rate.

A Big Failure.

HAMILTON, Ont., Nov. 3.—John, Harvey and J. B. McQueston, proprietors of the Hespeler woolen mills, made an assignment to-day. The liabilities are over $200,000. Assets nominally.

A Destructive Fire.

ST. LOUIS, Nov. 3.—On Tuesday night every store house in Trenton Ark was burned, save that of Mr. Krou. The loss was $25,000 and the insurance $8,000.

The Weather.

WASHINGTON, Nov. 3.—Indiana, fair weather, slightly cooler.

Mrs. Wm. Fleming, of West Berry street, returned home from Chicago this afternoon.

ON A STRIKE!

Ten Thousand Negro Laborers Are on a Strike at New Orleans and the Militia is Called Out.

NEW ORLEASN, Nov. 3.—At present there are over 10,000 negro laborers on a strike. Several companies of state militia, aggregating probably 600 men, are under arms at the principal points throughout the district and will go to the assistance of the sheriff's officers if they are resisted. Evictions will begin to-day.

SHOT BY A VILLAIN.

A Man in Casco Shot by His Sister's Seducer.

ALLEGAN, Nov. 3.—At Bugden's corners in Casco township, this county, last night, Hershel Adkins shot and fatally wounded Charles Overhiser. It is said that Adkins had been criminally intimate with Overhiser's sister who died some time ago in giving birth to a child. Overhiser met Adkins at Bugden's corners last night and a fight ensued.

Adkins drew his revolver and deliberately shot young Overhiser in the neck. The would-be murderer escaped in the confusion succeeding the shooting. Overhiser was a young man of goods habits and was well liked in the community in Casco township where he lived. He was still alive last night.

A FATAL WEDDING.

A Wedding Guest Accidentally Kills the Bride's Father.

INDIANAPOLIS, Nov. 3.—A wedding party was assembled last night at the residence of Wiley Jenkins, who lives about two miles out on the Shelbyville pike, when a neighbor named Carl Lepp came in at the bidding of some of the party. He took his seat near the door, and soon after was discovered with a pistol in his hand, snapping it, apparently for fun, thinking it was not loaded.

He refused the request of Mr. Jenkins to put the revolver away, and snapped it again at Jenkins. It exploded, carrying the bullet into the abdomen of Jenkins, who soon afterward expired. Jenkins was the father of the bride. Lepp is a German, and all his neighbors say, good-natured. He explains that he did not know it was loaded.

TROOPS AT CHICAGO.

Fort Douglass to be Occupied by Regular Troops at Once.

WASHINGTON, Nov. 3.—Two companies of the Sixth infantry have been ordered from Fort Dougalss, Salt Lake City, to the new military reservation near Chicago. No other troops will be ordered there for the present. The object of garrisoning the post is to protect government property during the winter, and prepare for the beginning of work early in the spring. The troops will be available in case there should be any anarchist riots in Chicago, but it is stated at the war department this is not the primary cause for ordering them there at present.

The Vernon's Victims.

DETROIT, Nov. 3.—The bodies of nineteen persons who were lost on the steamer Vernon were brought into Two Rivers, Wisconsin, yesterday. One of them was identified as that of the captain and another as that of E. R. Boland, a traveling salesman for a Milwaukee firm.

The directors of the Pennsylvania road, who spent a couple of weeks recently in inspecting the western lines, have reached home, and were more than pleased with the condition of their lines west of Pittsburg, and so expressed themselves to members of the Philadelphia prees.

The Washington dispatches say that Hon. Robert Lowry was to leave for his home to-day. He filed his brief in the contested election case.

Oysters fried, stewed and raw at the Y. M. C. A. fair and festival every evening.

Butter Down 2c.

Best roll, 22c pound.
Eggs per dozen, 20c.

FRUIT HOUSE.

Japanese sevenes, Japanese fans, Japanese blotters, Japanese roses, Japanese banners, Japanese articles of every variety at the Japanese booth. Y. M. C. A. fair and festival.

Potatoes Down 10c. Bushel.

New York state Potatoes, nice and large stock, 80c bushel.

FRUIT HOUSE.

Little dolls, Big dolls, Wax dolls, China dolls, Lady dolls, Baby dolls, Xmas dolls, Dolls of every kind at the Doll booth. Y. M. C. A. fair and festival.

Come and see the fancy dress drill to be given at the Y. M. C. A. fair and festival Monday evening, Nov. 14.

The Y. M. C. A. fair and festival will be formally opened by a grand reception Friday evening, Nov. 11, at their beautiful building.

AN INDIAN WAR!

Is Imminent in the Cherokee Nation and the Inhabitants of the Capital Are Fleeing from the City.

CHICAGO, Nov. 3.—A Vinitia, I. T., special says: A special messenger has just arrived from Tahlequah and reports that the greatest excitement prevails at the Oherokee capital. He says that over one half of the inhabitants of the city have left, taking with them their stock of household goods and sought refuge in the timber from the impending war which is sure to begin on Monday on the assembling of the council. There is a dispute over the election of a chief of the Cherokee nations and both parties claim their candidate is elected.

RAILROAD FATALITY.

A Freight Engine Explodes and Kills Three Men.

ST. LOUIS, Mo., Nov. 3.—A freight engine on the Atlantic and Pacific railway exploded near Ashford, Ari., on Tuesday, killing Engineer Schroeder, Fireman Long and Brakeman Grapp.

ELOPED WITH ANOTHER MAN.

Mrs. Bohu Leaves Her Husband, and Telegraphs for Her Trunks.

WABASHA, Minn., Nov. 3.—A traveling man representing a Chicago jewelry house, eloped with Anna Bohu, wife of P. W. Bohu, a jeweler in this city. While the husband was away hunting she took a team belonging to the West Side hotel, but sent it back the next night. The elopers went to Elma, and the wife telegraphed her husband to send her trunks and effects there.

Mrs. Bohu left her husband once before, but alone, in September last returning to him shortly afterward. The lothario's true name, or the house he represents, could not be ascertained, nor did he make himself known to any jewelry house here, and the hotel people will not divulge it. To one person he gave the name of Ed. Wilson and to another the name of Hammer. Bohu declares that he will shoot him on sight.

Land League Funds.

DETROIT, Nov. 3.—Charles O'Reilly, treasurer, of the Irish National Land League in America, has sent a cablegram to Biggar, M. P., London, in which he announces that $100,000 more are in bank to the credit of the league to lift coercion. He says that O'Brien in prison is worth $10,000 a week.

Dr. McCown Found Guilty.

INDIANAPOLIS, Nov. 3.—Dr. John C. McCown, the Washington county physician, was yesterday found guilty in the federal court of forging pension papers.

Crushed to Death.

DETROIT, Nov. 3.—L. D. Loss, foreman of the Acme white lead works, was caught in a belt this morning and crushed and killed.

Consul to Germany.

WASHINGTON, Nov. 3.—The president to-day appointed Edward C. Wellep, of Kansas, as United States consul at Germany.

State Librarian Dead.

ALBANY, N. Y., Nov. 3.—Dr. Henry A. Homes, state librarian, died this morning.

Circuit Court.

Before Judge O'Rourke.

Martin A. Didion vs. John W. Muldoon, dismissed.

Jacob Weinrich vs. Emilie Heilbronner, dismissed.

Robina L. Orvis vs. Chas. A. Dupell, dismissed.

Mary E. Snyder vs. John Brown et al., dismissed.

Matilda Eix vs. Wm. Eix. Dismissed.

One of the most attractive booths of the Y. M. C. A. fair and festival will be the art and fancy booth, where everything in that line may be found, from the finest oil painting to the daintiest article of fancy work.

THE MARKETS.

NEW YORK, Nov. 3.—Wheat, shade lower, dull, heavy, No. 2, red, November, 83@83¼c. Corn, ½@½ lower, dull, 53@53½c Oats, shade better, active, at 32@40c. Pork, firm, new mess, $14@14.50. Lard, easier, $6.75. Butter, steady, quiet, 13@26. Cheese, firm, 5@11½c. Molasses, firm, unchanged. Sugar, steady, granulated, 6¼c. Coffee, dull, 18½c. Eggs, 13@22½c.

Noon—Money, easy, at 3½ per cent.

TOLEDO, Nov. 3.—Wheat, quiet, at 77½c. Corn, firm, at 44½c. Oats, easy, at 28½c. Cloverseed, steady, at $4.10.

CHICAGO, Nov. 3.—Wheat, steady, at 71 15-16c. Corn, steady, at 41½c. Oats, steady, at 25¾c. Rye, at 52c. Barley, at 80c. Prime Timothy, $2.22. Flaxseed, $1.14. Whisky, $1.10. Pork, steady, January, $12.50. Lard, steady, at $6.32½. Short ribs, at $6.30@6.32½.

GOD'S mercy would be a valuable commodity to many, if it could be sold in small quantities at high prices.

The flower booth, presided over by Mrs. John Bass and her charming assistants, will be one of the most beautiful ever seen in this city at the Y. M. C. A. fair and festival.

A BIG HUNT!

With But Little Game, is the Story Our Adventurer is Forced to Tell This Evening.

The directors of the Pennington works held a business meeting last night.

Arrangements are being made for improving the steam heating apparatus in the county jail.

Henry Heine, the boiler maker in the Pittsburg shops, is detained at home on account of the serious sickness of his wife.

C. L. Daseler, the clerk at the Pittsburg car shops, is off duty to-day at the bedside of his sister, who is not expected to live.

M. Hovey, formerly night depot master of the Lake Shore depot, Toledo, has been appointed night yardmaster of the Wabash road, at that place.

John Lohmeyer, the molder in the Bass foundry, who has been absent from duty for a week resumed work in the moulding department this morning.

R. Hardendorf, an emplove in the Pennsylvania company's yards in this city, left yesterday for Oberlin, Kas., to spend the winter with a daughter living there.

The railroads are not doing a very rushing business just now as far as passenger traffic is concerned. Travel is light and the ticket agents are having a little rest.

Frank Merrill, a moulder in the Bass works, is making arrangements for a two weeks' absence at Upper Sandusky during the holidays. Frank has a girl at that place, and, of course, anticipates a pleasant time.

Conductor Charles Doudrirk still remains at the St. Joseph hospital and is slowly recovering from his injuries. The Fred Graffe minstrels and the Fort Wayne rifles will tender him a benefit at Library hall November 21 and 22.

This morning while some men were unloading a car load of wood on the Wabash track near the Olds works a red squirrel jumped from the car and took refuge in the big lumber piles near by. Some of the expert hunters of that establishment will undoubtedly have his squirrelship for dinner to-morrow.

The new car house of the Citizen's street railway will be finished next week. It will have a capacity for storing thirty cars and will give the company stable room for seventy horses. Three of the fifteen new and elegant cars are ready for shipment from New York, and will be received when the car house is ready.

The Pennsylvania company's shops, in this city, have just commenced work on twelve new locomotives. The work on thirteen new locomotives has just been finished, and they will be sent out into the freight service on this division of the road in a few days. Business is brisk in the Pittsburg shops, and night work is a common thing in every department of the works.

H. M. Stiver and Charles Crouse, two of the most popular brakemen on the Nickel Plate, have both suffered injuries in the line of duty during the last few days. Mr. Stiver had his hand crushed while making a coupling at Leipsic, and Mr. Crouse had his head badly bruised by being caught between the engine and a car at Fostoria. While both are quite painfully injured, they will be ready for duty again in a few days.

A general strike of all the switchmen in Omaha is threatened on account of the unpopularity of Yardmasters Meehan and Tighe, of the Union Pacific. The switchmen allege that those men are habitual drunkards and grossly abusive to the men working under them. Grand Master Monaghan, of the Switchmen's Mutual Aid society, has had a conference with Supt. Blickensderger, and submitted an ultimatum demanding the discharge of the obnoxious yardmasters.

A traveler reports that about 5 p. m. on Tuesday the engineer of the west bound passenger train running near Spokana Falls, in Washington territory, saw a large pine tree lying across the track ahead. The discovery being made too late to allow stoppage of the train the engineer turned on full steam and the engine cut though the tree without accident and with such a slight jarring as to be imperceptable to the passengers. The informant avers that the stick was two feet in diameter and was parted with a swash the width of the trucks.

The most important business matter acted on during the last day's session of the Brotherhood of Locomotive Engineers at Chicago was the proposition to create a sinking fund for the pensioning of veteran engineers of sixty-five years of age or over, who have become disabled or infirm in the service. It was the recommendation of the committee that this matter be referred to the various local divisions to be voted on directly by every member of the brotherhood. This plan was accordingly adopted by the convention and the vote of the brotherhood will be taken as provided for, and determine in this manner the action of next year's convention with respect to making due provision for the pension system, if it should be adopted, as it likely will be.

Do not for a moment let your confidence betray you into supposing yourself incapable of mistake. It is indeed a serious blunder to refuse to take Dr. Bull's Cough Syrup when you even suspect you have taken cold.

Gentlemen, read Dr. Manville's card on another page. 8-eod&w

ROYAL

BAKING POWDER

Absolutely Pure.

This powder never varies. A marvel of purity, strength, and wholesomeness. More economical than the ordinary kinds, and can not be sold in competition with the multitude of low test, short weight, alum or phosphate powders. Sold only in cans. ROYAL BAKING POWDER CO., 106 Wall-st., N. Y. jan24

NEW ADVERTISEMENTS.

PATENTS F. A. LEHMANN, Washington, D. C. Send for circular.

WORK FOR ALL Permanent employment given to energetic men and women everywhere. $50 a week and all expenses paid. Samples worth $5 and full particulars free. Address *P. O. VICKERY*, Augusta, Me. Don't miss this chance. Write to-day.

Coleman's National Business College.

Newark, N. J. Open all the year. National patronage. Best course of Business Training. Least expensive in time and money. Pleasantest location. Indorsed by thousands of graduates and hundreds of the leading business men of the state and nation. Write for catalogue and be convinced.
H. COLEMAN, Manager.

SURE CURE DISCOVERED FOR

CATARRH

Lauderbach's German Catarrh Remedy.
Price $1. Samples free at Druggists. Mailed for 10c. in stamps. THOUSANDS CURED since the discovery of this method of treatment. Every mail brings letters from grateful persons CURED. R. S. LAUDERBACH & CO., Newark, N. J., U.S.A.

ARE YOU CONSUMPTIVE

Have you Cough, Bronchitis, Asthma, Indigestion? Use **PARKER'S GINGER TONIC** without delay. It has cured many of the worst cases and is the best remedy for all affections of the throat and lungs, and diseases arising from impure blood and exhaustion. The feeble and sick, struggling against disease, and slowly drifting to the grave, will in many cases recover their health by the timely use of Parker's Ginger Tonic, but delay is dangerous. Take it in time. It is invaluable for all pains and disorders of stomach and bowels. 50c. at Druggists.

ASK FOR

LIEBIG COMPANY'S

EXTRACT of MEAT

and insist upon no other being substituted for it.

N. B.—Genuine only with facsimile of Baron Liebig's signature in blue across label.

Sold by Storekeepers, Grocers and Druggists everywhere.

KASKINE

(THE NEW QUININE.)

More Strongly Vouched For Than Any Other Drug of Modern Times.

A POWERFUL TONIC

that the most delicate stomach will bear.

A SPECIFIC FOR MALARIA, RHEUMATISM, NERVOUS PROSTRATION,

and all Germ Diseases.

THE MOST SCIENTIFIC AND SUCCESSFUL BLOOD PURIFIER. Superior to quinine. "Inherited neuralgia made life a torment to me, For many years I had suffered greatly from this affection. The attacks were often so severe that I could not eat or sleep, and was totally unfit for business. A few doses of Kaskine greatly relieved me. Its continued use cured me. It gave me sleep, health and a restful life. I believe in Kaskine."—J. J. Benson, 141 North Pearl St., Albany, N. Y.

Mr. Gideon Thompson, the oldest and one of the most respected citizens of Bridgeport, Ct., says: "I am ninety years of age, and for the last three years have suffered from malaria and the effects of quinine poisoning. I recently began with Kaskine, which broke up the malaria and increased my weight 22 pound

Letters from the above persons, giving full details, will be sent on application.

Kaskine can be taken without any special medical advice. $1 per bottle. Sold by or sent by mail on receipt of price.

THE KASKINE CO.,
54 Warren St., New York.

MASON & HAMLIN ORGANS The cabinet organ was introduced in its present form by Mason & Hamlin in 1861. Other makers followed in the manufacture of these instruments, but the Mason & Hamlin Organs have always maintained their supremacy as the best in the world. Mason & Hamlin offer, as demouftration of the unequalled excellence of their organs, the fact that all of the great World's Exhibitions, since that of Paris, 1867, in competition of the best makers of all countries, they have invariably taken the highest honors. Illustrated catalogues free.

PIANOS. Mason & Hamlin's Piano Stringer was introduced by them in 1882, and has been pronounced by experts the "greatest improvement in pianos in half a century."

A circular, containing testimonials from 300 purchasers, musicians and tuners, sent, together with descriptive catalogue, to any applicant.

Pianos and organs sold for cash or easy payments; also rented.

MASON & HAMLIN ORGAN AND PIANO CO.
BOSTON. NEW YORK. CHICAGO.

LOST Manhood, Youthful Imprudence, Nervous Debility cured by Botanic Nerve Bitters. 50 Cts. Herb Medicine Co., 15 N. 11th St., Philadelphia, Pa. Sold by all Druggists.

Daily Sentinel

THURSDAY, NOV. 3, 1887.

THE destructive habits of rabbits are well known. In Australia they abound. When a servant enters a situation she requires a promise that at least one day in the week she shall not be obliged to eat rabbits. In three years 18,000,000 of these rabbits were destroyed, and a bounty of $120,000 has been paid out for their destruction.

THE Philadelphia *North American*, published by Morton McMichael's sons, has entered the 104th year of its existence as a daily newspaper. Its very first parent was the *Pennsylvania Packet*, beginning in 1771. The *North American* is the offspring of two marriages, one uniting the *Packet* and *Advertiser*, and the other the *Advertiser* and the *United States Gazette*.

IN Guadalajara, Mexico, the Indians furnished much sport when the law making cumpulsory the wearing of trousers by the men went into effect recently. They all walked very awkwardly; some were greatly bewildered by the pockets, and many donned the garment wrong side before. After considerable grumbling they accepted the new order of things good-humoredly.

THE stage coach that was carrying $5,000 from Mazatian to Rosario to pay the employes and Miners of the Tajo Mining Company recently, was halted by sixteen men at a hill known as Devisadora. The assailants fired a volley from their rifles, killing a woman and child, the only passengers in the coach, and gravely wounding the conductor. After robbing the coach of the silver, it was permitted to proceed.

A PITTSFIELD, Ill., man is said to have made a big barrel churn upon wheels. He goes through the country gathering the cream, and when he has secured the proper quantity returns home. On the way home he connects the churning gear, and as he drives along the churning goes on as the wagon goes along, and when he arrives there is nothing to do but take out the butter and draw off the buttermilk.

THE body of a man who died in Omaha was sent to Akron, Ohio, for burial. On the case inclosing the coffin was tacked an itemized bill for $110, which was to be collected before the body was delivered to the friends of the deceased man. The bill called for the collection of $60 for the undertaker, $20 for hospital care, $10 for the physician's fee, $6 for carriages, and $2 for an Omaha priest's saying mass for the repose of the dead man's soul.

A CURIOUS conveyance is a Compton carryall, described by a correspondent. This is an ingenious contrivance, resembling an ordinary milk-wagon, with two seats in it. It is supposed to hold any number of people, and one poor horse is supposed to draw them. Entrance is gained over the horse's tail, and to reach the back seat necessitates climbing over the front one. The "gettin' in" of this vehicle is no small part of the ride, and is not exceeded in difficulty even by the "get-'in' out."

IN Greene County, Georgia, two negroes had some trouble over a lot of walnuts. The one to whom the nuts belonged caught another stealing them, and took his ax and made him carry them back to where he got them, but the negro would not put them out of his sack. So the owner sent his little boy to the house for his shotgun, and when the boy came in sight the negro who had stolen them threw his sack down and broke for the gun, and, after springing both hammers, turned the joke on the owner, who had to run to keep from getting shot. After he had run the owner off he went back and got the nuts and carried them home.

THE constitution of the Confederate States was signed by forty-nine delegates, thirty-seven of whom are dead. The President survives, but Vice President Stephens died four years ago. Of three who held the portfolio of state in the Cabinet, all are dead; of five Secretaries of War, all; of two Secretaries of the Treasury, one; of four Attorney Generals, two, and the one Secretary of the Navy; while the sole Postmaster General, Mr. Reagan, is still alive. Of thirteen commissioners accredited to represent the Confederacy abroad, ten are dead. There were five men who bore rank as full generals in the army, of whom Johnston and Beauregard alone survive; twenty-one lieutenant generals, of whom eleven are dead; 100 major generals, of whom fifty-five are dead, and 480 brigadier generals, of whom considerably more than half are dead.

Prophylactic in Sickness.

"Typhoid Fever has broken out here again, but wherever Darbys Prophylactic Fluid has been freely used there has been no fever."—M. B. Lancaster, P. M., Ed. Central Alabamian.

"The Fluid is not merely a deodorizer, but a disinfectant—a destroyer of the disease germs in an atmosphere which cannot be breathed without danger."—New York Evening Post.

"A Fellow of Most Excellent Fancy."

A correspondent writing from the shore of the loud-sounding sea, says he "passed an hour on the sea sands watching the cool beryl-green waves frothing into foam flowers as they broke on the snowy beach of white sand." Well, maybe he did; maybe he did. You see he only passed an hour when he saw all that; after about two days he could see more. He could begin to discern, as through a glass darkly, masses of slimy kelp that get around the bathers' necks and make them think the sea serpent has hold of them. He could see the blue-gray sole of the castaway overshoe, and the red-rusty wreck of the indestructible bustle; the ham-bone bleaching whiter than foam flowers; he could hear the far-reaching voice of the sweet south wind stealing across a bank of stranded weak-fish stealing and giving odor; he might see the man who lost his store teeth in the cool beryl-green waves, and is looking for a good place to die. Why, after he has been there two days, he can see things in his bed that for stimulating properties are as much wakinger than the beryl-green waves as a corker of old rye is than a tablespoonful of laudanum. If the correspondent really wants to see really startling things at the sea-shore, he doesn't want to loaf around on the alabaster sands watching the beryl-green waves; he wants to sneak around and take a peep in at the kitchen windows. Then he can tell what he sees, and it will be profoundly interesting even with the beryl-green business left out. *Burdette.*

Syrup of Figs.

Manufactured only by the California Fig Syrup Co., San Francisco, Cal., is Nature's own true laxative. This pleasant California liquid fruit remedy may be had of Theime and Gross, druggists, large bottles at fifty cents or one dollar. It is the most pleasant, prompt, and effective remedy known to cleanse the system; to act on the Liver, Kidneys, and bowels gently yet thoroughly; to dispel Headaches, Colds and Fevers; to cure Constipation, Indigestion, and kindred ills.

It Don't Affect Us.

WASHINGTON, Nov. 2.—The secretary has decided that Sunday and legal holidays are properly to be taken out of the thirty days annual leave of absence granted to employes whenever such days fall upon the time for which this leave is granted.

For Rickets, Marasmus, and all Wasting Disorders of Children.

Scott's Emulsion of Pure Cod Liver Oil, with Hypophosphites is unequalled. The rapidity with which children gain flesh and strength upon it is very wonderful. "I have used Scott's Emulsion in cases of Rickets and Marasmus of long standing. In every case the improvement was marked"—J. M. Main, M. D., New York.

Are You Going West?

If so, don't forget that the Chicago, Milwaukee and St. Paul railway furnishes the shortest and best route to all principal cities in the west and northwest. It runs three express trains daily except Sunday, and two express trains daily, from Chicago to Milwaukee, La Crosse, St. Paul, Minneapolis and points beyond. It runs two express trains daily from Chicago to Oouncil Bluffs, Omaha, Denver and San Francisco. It runs two express trains daily to Sioux City, Yankton and Sioux Falls via Manilla, and it runs a host of express trains to all other prominent points on its own 5,600 miles of thoroughly equipped road in northern Illinois, Wisconsin, Minnesota, Dakota, Iowa and Missouri. For maps, time-tables, rates of fare, sleeping car berths, and other information call upon the ticket agent of any road east of Chicago, or address C. C. Mordough, traveling agent, Indianapolis, Ind., or A. V. H. Carpenter, general passenger agent, Milwaukee, Wis.

The C., H. and D. President.

CINCINNATI, Nov. 2.—The directors of the Cincinnati, Hamilton and Dayton Railroad company held an executive session in this city yesterday. Mr. A. S. Winslow, president of the Hamilton and Dayton, resigned. His resignation was accepted and Mr. Julius Dexter was elected president to fill the vacancy. The meeting of the directors was protracted and the most profound secrecy prevails.

When Baby was sick, we gave her Castoria,
When she was a Child, she cried for Castoria,
When she became Miss, she clung to Castoria,
When she had Children, she gave them Castoria.

BEFORE ORDERING A

WINTER SUIT,

do yourself the justice to examine the

Large Stock of Goods

CARRIED BY

JAXTHEIMER

The Merchant Tailor,

32 West Main Street.

No finer fabrics are imported than he carries, and

A Fit Guaranteed

IN EVERY CASE.

☞Give him a call. Oct. 11-4mo

You can be cured of your RHEUMATISM, NEURALGIA or NERVOUS HEADACHE by using ATH-LO-PHO-ROS.

TRY IT
Where's the Man that we can't cure.
For years it has been thoroughly tested and is today the only successful remedy for these diseases
Send 6 cents for the beautiful colored picture of the "MOORISH GIRL"
THE ATHLOPHOROS CO. 1/2 WALL ST. NEW YORK.

CATARRH

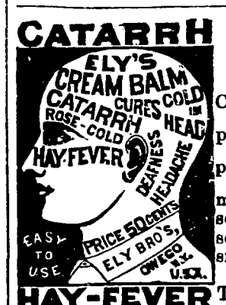

HAY-FEVER

ELY'S CREAM BALM

Cleanses the nasal passages, allays pain and inflammation, heals the sores, restores the senses of tase and smell.

TRY THE CURE

A particle is applied into each nostril and is agreeable. Price 50 cents at druggists; by mail, registered, 60 cents. Circulars free Ely Bros., Druggists, 235 Cayuga st., N.Y

A Noted Divine Says:

"I have been using Tutt's Liver Pills for Dyspepsia, Weak Stomach and Costiveness, with which I have long been afflicted.

Tutt's Pills

ARE A SPECIAL BLESSING.

I never had anything to do me so much good. I recommend them to all as the best medicine in existance."
Rev. F. R. OSGOOD, New York.

SOLD EVERYWHERE.

Office, 44 Murray St., New York.

FITS STOPPED FREE
Marvelous success.
Insane Persons Restored
Dr. KLINE'S GREAT NERVE RESTORER
for all BRAIN & NERVE DISEASES. *Only sure cure for Nerve Affections, Fits, Epilepsy, etc.*
INFALLIBLE if taken as directed. *No Fits after first day's use.* Treatise and $2 trial bottle free to Fit patients, they paying express charges on box when received. Send names, P. O. and express address of afflicted to DR. KLINE, 931 Arch St., Philadelphia, Pa.
Druggists. *BEWARE OF IMITATING FRAUDS.*
March 30-eod a w 1yr.

Coal! Coal! Coal!

Now is the time to buy your Coal

At Bottom Prices

Look out for an advance soon! Best of Anthracite (Hard) Coal and Bituminous (Soft) Coal always on hand at Lowest Market Prices. Also

WOOD & KINDLING

at the "Oldest Coal Yard" in the city.

WILDING & SON

193 Calhoun Street.

☞N. B.—THOSE WANTING "STRAIGHT NO. 4 SIZE, COME EARLY, AS IT IS SCARC

J. C. PELTIER,

UNDERTAKER AND EMBALMER

17 W. Wayne St.

Telephone No. 174.

May 22 1y.

M. L. ALBRECHT

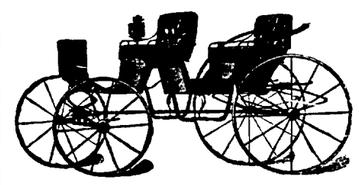

CORNER OF MAIN AND BARR STREET.

Dr. T. J. DILLS.

No. 40 West Berry Street,

DISEASES OF THE EYE AND EAR.

Office hours: 9 to 12 a. m. 1:30 to 4 p. m.

THIEME & GROSS'

PHARMACISTS,

94 CALHOUN ST.

Corner Wayne.

Cough Candies.

Brummell's,
Smith Bros.'
Pettits,'
Capsicum,
Cherry,
Licorice.

COUGH DROPS,

Bronchial Troches,

Chlorate Potash Tablets.

Corner Calhoun and Wayne Streets.

A. HATTERSLEY & SON

PLUMBERS

Steam and Gas Fitters.

—DEALERS IN—

GAS FIXTURS

Main Street, East of Clinton
Fort Wayne, Ind.

Brass Work Iron and Lead Pipe

Lift and Force Pumps,
Lead, Bath Tubs, Wash Bowls
Rubber Hose, etc.

Old gas fixtures regilt, bronzed and made equal to new.

DR FRUTH, OF NEW YORK,

The Celebrated German Specialist in Chronic Diseases and Diseases of the Eye and Ear, also Surgeon in Charge of the France Medical and Surgical Institute, of Columbus, O., by request of many friends and patients, will make a return visit to Fort Wayne, Ind., Tuesday, and Wednesday November 15 and 16 Consultation and examination free and confiddential at his Parlors at the Robinson House from 9 a. m. to 9 p. m. Two days only.

When it is known that Dr. Fruth is stopping at a place, crowds gather to consult him, and it is not to be wondered at when it is remembered that in diagnosing a disease he never asks questions, but describes the different diseases better than the sick can themselves. It is a wonderful gift for any one to possess. The doctor's diagnostic powers have created wonder throughout the country.

THE FRANCE MEDICAL & SURGICAL INSTITUTE.

INCORPORATED 1886. CAPITAL, $300,000.00.

TELEPHONE 862. No. 30 WEST GAY STREET, COLUMBUS, O. TELEPHONE 862.

Established for the Treatment of all forms of CHRONIC DISEASES, and DISEASES of the EYE and EAR. Also, PRIVATE DISEASES.

D. OTHO FRUTH, M. D., the celebrated German Specialist, of New York, Surgeon in Charge.

Dr. FRANCE, of New York, the well known Specialist in Chronic Diseases and Diseases of the Eye and Ear, Principal.

DR. FRANCE, of New York, the well known and successful Specialist in Chronic Diseases and Diseases of the Eye and Ear, on account of his large practice in Ohio, has associated himself with D. OTHO FRUTH, M. D., the celebrated German Specialist, of New York, who has resigned his position in the Provident Medical Dispensary to take charge of the *France Medical Institute*, where all forms of *Chronic, Nervous and Private Diseases will be successfully treated on the most Scientific Principles.*

A FAIR PROPOSITION.—Intelligent people, the world over, when the reason is appealed to and prejudice is laid aside, can always be relied upon to reach a correct conclusion in any matter that may be presented to them. It is in this way Dr. France, the founder of the France Medical Institute, at No. 30 West Gay street, desires to meet the public, and discuss the manner in which he undertakes to cure chronic diseases. He places his propositions in this wise: Are you accustomed to think and act for yourself? If so, then do not heed the counsel of skeptical and prejudiced friends, or jealous physicians, but listen to what we have to say. You perhaps know nothing of us or our system of treatment, or of the business methods we employ. You may imagine, but you know nothing of our facilities and advantages of perfecting cures in cases beyond the reach or aid of the general practitioner. Knowing nothing, then, of all these advantages, you still know as much as the would-be friend or physician, who never loses an opportunity to traduce and misrepresent us, and prejudice the afflicted against us. We wish to add further that we are responsible and invite you to come and visit our institution; and if you find on investigation that we have mistated or misrepresented in any particular, our institution, our advantages or our success in curing Chronic Diseases, we will gladly bear the expense of your trip. We court honest, sincere investigation, and are glad and anxious to show interested people what we can do and are doing for suffering humanity. Can a proposition be plainer? Can an offer be more fair and business-like? If, therefore, you are afflicted and are seeking relief, come where genuine ability is a ruling feature, where success is our watchword and the alleviation of human suffering our mission.

They adopt the following plan, which is peculiar to the large hospitals, and is not and never has been the practice of country doctors, viz: They carefully note the symptoms of the patient, ascertain the conditions of the internal organs, examine Eye, Ear and Throat by the most recent and approved instruments and methods, all of which they carefully record in their register for future reference. In this way they ascertain the true nature of the disease and its cause. Knowing the disease, they know the changes it produces in the tissues, and, knowing the changes, they check them with specific remedies, and place the patient on the high road to recovery. When sick people consult them they readily tell them whether they can cure or help them, or if they are beyond hope.

The examinations are in accordance with anatomical and physical science, and they will convince the most skeptical. By an examination they will convince any one of the nature and extent of disease, amount of danger to life, and chance of a perfect cure. Believing that science is truth, and "truth is mighty and will prevail" when known, and knowing that disease can be cured, with positive certainty, they invite the afflicted to call and receive advice free and be cured of their diseases.

There is no subject that requires so much study and experience as the treatment and cure of Chronic Diseases. The astounding success and remarkable cures performed by them are due to the long study of the constitution of man, and the cure of diseases by natural remedies. Let those given up by others call for examination. They have successfully treated the following diseases since their arrival in this State: Eye and Ear Diseases, Chronic Diarrhœa, Chronic Inflammation of the Womb, Chronic Inflammation of the Bladder, Painful or Irregular Menstruation, Fever Sores and Ulcers, Incontinence of Urine, Tape Worms, Crooked Limbs and Enlarged Joints, Spinal Curvatures, Club Foot, Hip Joint Diseases, White Swelling, Discharging Abcesses, Sterility or Barrenness, Nervous and General Debility, Prostration and Impotency, Disease of the Kidneys and Bladder, Leucorrhea or Whites, Blotches and Pimples, Skin Diseases, Dyspepsia, Constipation, Dropsy, Cancer, Epileptic Fits, Erysipelas, Gravel, Goitre, Gleet, Gonnorrhœa, Hydrocele, Heart Disease, Liver Disease, Headache, Piles, Hysteria, Syphillis, St. Vitus Dance, Chronic Dysentery, Enlarged Tonsils, Fever and Ague, Fistula in Ano, Hernia or Rupture, Ovarian Tumors, Paralysis or Palsy, Prolapsus Uteri, Bronchitis, Asthma, Catarrh, Scrofula, Consumption, Chronic Cough, Female Weakness, Spermatorrhœa, Rheumatism, etc.

CURING OF PILES GUARANTEED.—Will give $1,000 for any case of failure. No money required of responsible parties.

YOUNG MEN—Who have become victims of solitary vice, that dreadful and destructive habit, which annually sweeps to an untimely grave thousands of young men of exalted talent and brilliant intellect, may call with confidence.

DR. FRANCE—After years of experience, has discovered the greatest cure known for weakness in the back and limbs, involuntary discharges, impotency, general debility, nervousness, languor, confusion of ideas, palpitation of the heart, timidity, trembling, dimness of sight, or giddiness, diseases of the head, throat, nose or skin, affections of the liver, lungs, stomach, or bowels—those terrible disorders arising from the solitary vice of youth—and secret practices, blighting their most radiant hopes or anticipations, rendering marriage impossible. Take one candid thought before it is too late. A week or month may place your case beyond the reach of hope. My method of treatment will speedily and permanently cure the most obstinate case and absolutely restore perfect manhood.

TO MIDDLE-AGED MEN.—There are many from the age of 30 to 60 who are troubled with frequent evacuations of the bladder, often accompanied by a slight burning or smarting sensation, weakening the system in a manner the patient cannot account for. On examination of the urinary deposits a ropy sediment will be found, and sometimes small particles of albumen will appear, or the color will be a thin or milkish hue, again changing to a dark or torpid appearance. There are many men who die of this difficulty, ignorant of the cause, which is a second stage of seminal weakness. We will guarantee a perfect cure in all such cases, and a healthy restoration of the genito-urinary organs.

PRIVATE DISEASES—Blood Poison, Venereal Taint, Gleet, Stricture, Seminal Emissions, Loss of Sexual Power, Weakness of Sexual Organs, Want of Desire in Male or Female, whether from imprudent habits of youth or sexual habits of mature years, or any cause that debilitates the sexual functions, speedily and permanently cured. Consultation free and strictly confidential. Absolute cures guaranteed. No risks incurred. Correspondence promptly answered, and medicines sent free from observation to all parts of the United States.

DISEASES OF WOMEN.—We have a special department, thoroughly organized, and devoted exclusively to the treatment of diseases of women. Every case consulting our specialist, whether by letter or in person, is given the most careful and considerate attention. Important cases (and we get few which have not baffled the skill of all the home physicians) have the benefit of a full council of skilled specialists. In treatment of diseases peculiar to females, our success has been marked, over two-thirds of our patients being ladies, old, young, married, single, rich and poor. Our method is entirely free from objectionable features of the general practitioner, namely, "Local treatment." We seldom find it necessary. We prepare remedies, constitutional and local, as the case demands, and instruct ladies how to treat themselves.

EPILEPSY, OR FITS—Positively cured by a new and never-failing method.

To Whom it May Concern: We, the undersigned, do cheerfully and conscientiously recommend Drs. France and Fruth as gentlemen of rare professional ability, ripe in judgment, humane to a fault, considerate in price, and enthusiastic for the relief of their fellow men, and we therefore urge the afflicted to avail themselves of their superior skill.

Granville M. Weeks, M. D., L. L. D., President Provident Dispensary, N. Y.; T. Merideth Maxwell, A. M., M. D., N. Y.; Orvin Pomeroy, M. D., N. Y.; V. M. Davis, M. D., N. Y.; W. F. White, A. M., M. D., Toronto, Canada; F. H. Rorick, M. D., Chicago, Ill.; Dr. Gardner, Painesville, O.

Also, Farmers' National Bank, Findlay, O.; First National Bank, Fostoria, O.; Second National Bank, Bucyrus, O.; Fourth National Bank, Columbus, O.

FREE EXAMINATION OF THE URINE.—Each person applying for medical treatment should send or bring from 2 to 4 ounces of urine, which will receive a careful chemical and microscopical examination. Persons ruined in health by Unlearned Pretenders, who keep trifling with them month after month, giving poisonous and injurious compounds, should apply immediately.

WONDERFUL CURES Perfected in old cases which have been neglected or unskillfully treated. No experiments or failures. Parties treated by mail and express, but where possible, personal consultation is preferred. Curable Cases Guaranteed. List of questions sent free. Address, with postage,

DR. FRANCE, No. 30 West Gay Street, Columbus, O.

That's So

Relief is certain for the despondent feelings of the dyspeptic, the constipated habit of the sedentary, the headaches of the nervous and bilious, by the simple use of Simmons Liver Regulator,—easy to take, not nauseating or disgusting, not more bitter than a glass of beer and far more grateful. It is no intoxicating beverage, but it tones up the system, settles the stomach, assists digestion, regulates the bowels, and stimulates the Liver. Take it once and and you will discard all other medicines.

"I have used many remedies for Dyspepsia, Liver Affection and Debility, but never have found anything to benefit me to the extent that Simmons Liver Regulator has. I would advise all who are similarly affected to give it a trial as it seems the only thing that never fails to relieve."—P. M. JANNEY, Minneapolis, Minn.

The certainty with which this remedy acts has astonished the Medical Profession and secured for itself unbounded praise. Its virtues consist in being so gentle a cathartic, tonic and alterative, that in its operation it does not interrupt the usual duties of life, but acts so naturally that the system is not upset or afterwards constipated. It attacks all bilious disorders and sluggishness of the Liver; is harmless, and can be taken at any time without fear of injury.

"I have been a user of Simmons Liver Regulator for years, having made it my only family medicine. It is a sure, good and reliable medicine. My mother before me was very partial to it."—Rev. JAS. M. ROLLINS, Pastor M. E. Church, Fairfield, Va.

100 ct. Sold by all Druggists. Prepared by J. H. Zeilin & Co., Philadelphia, Pa.

DR. PIERCE'S PLEASANT PURGATIVE PELLETS — The Original LITTLE LIVER PILLS. SIZE OF PELLETS

BEWARE OF IMITATIONS. ALWAYS ASK FOR DR. PIERCE'S PELLETS, OR LITTLE SUGAR-COATED PILLS.

Being entirely vegetable, they operate without disturbance to the system, diet, or occupation. Put up in glass vials, hermetically sealed. Always fresh and reliable. As a **laxative, alterative,** or **purgative,** these little Pellets give the most perfect satisfaction.

SICK HEADACHE,

Bilious Headache, Dizziness, Constipation, Indigestion, Bilious Attacks, and all derangements of the stomach and bowels, are promptly relieved and permanently cured by the use of **Dr. Pierce's Pleasant Purgative Pellets.** In explanation of the remedial power of these Pellets over so great a variety of diseases, it may truthfully be said that their action upon the system is universal, not a gland or tissue escaping their sanative influence. Sold by druggists, 25 cents a vial. Manufactured at the Chemical Laboratory of WORLD'S DISPENSARY MEDICAL ASSOCIATION, Buffalo, N. Y.

$500 REWARD

is offered by the manufacturers of **Dr. Sage's Catarrh Remedy,** for a case of Chronic Nasal Catarrh which they cannot cure.

SYMPTOMS OF CATARRH.—Dull, heavy headache, obstruction of the nasal passages, discharges falling from the head into the throat, sometimes profuse, watery, and acrid, at others, thick, tenacious, mucous, purulent, bloody and putrid; the eyes are weak, watery, and inflamed; there is ringing in the ears, deafness, hacking or coughing to clear the throat, expectoration of offensive matter, together with scabs from ulcers; the voice is changed and has a nasal twang; the breath is offensive; smell and taste are impaired; there is a sensation of dizziness, with mental depression, a hacking cough and general debility. Only a few of the above-named symptoms are likely to be present in any one case. Thousands of cases annually, without manifesting half of the above symptoms, result in consumption, and end in the grave. No disease is so common, more deceptive and dangerous, or less understood by physicians.

By its mild, soothing, and healing properties, Dr. Sage's Catarrh Remedy cures the worst cases of **Catarrh, "cold in the head," Coryza,** and **Catarrhal Headache.**

Sold by druggists everywhere; 50 cents.

"Untold Agony from Catarrh."

Prof. W. HAUSNER, the famous mesmerist, of *Rome, N. Y.*, writes: "Some ten years ago I suffered untold agony from chronic nasal catarrh. My family physician gave me up as incurable and said I must die. My case was such a bad one, that every day, towards sunset, my voice would become so hoarse I could barely speak above a whisper. In the morning my coughing and clearing of my throat would almost strangle me. By the use of Dr. Sage's Catarrh Remedy, in three months, I was a well man, and the cure has been permanent."

"Constantly Hawking and Spitting."

THOMAS J. RUSHING, Esq., *2902 Pine Street, St. Louis, Mo.*, writes: "I was a great sufferer from catarrh for three years. At times I could hardly breathe, and was constantly hawking and spitting, and for the last eight months could not breathe through the nostrils. I thought nothing could be done for me. Luckily, I was advised to try Dr. Sage's Catarrh Remedy, and I am now a well man. I believe it to be the only sure remedy for catarrh now manufactured, and one has only to give it a fair trial to experience astounding results and a permanent cure."

Three Bottles Cure Catarrh.

ELI ROBBINS, *Runyan P. O., Columbia Co. Pa.*, says: "My daughter had catarrh when she was five years old, very badly. I saw Dr. Sage's Catarrh Remedy advertised, and procured a bottle for her, and soon saw that it helped her; a third bottle effected a permanent cure. She is now eighteen years old and sound and hearty."

LADIES

Do Your Own Dyeing, at Home, with

PEERLESS DYES.

They will die everything. They are sold everywhere. Price 10c. a package—40 colors. They have no equal for strength, brightness, amount in packages or for fastness of color, or non-fading qualities. Whey do not crock or smut. For sale by Thieme & Gross, druggists and chemists, 94 Calhoun st., and H. W. Mordhurst, druggist and apothecary, 74 Calhoun st. mar 24-dawly.

Beau Nash.

Every one in Bath knew Mr. Nash's two best suits—the pink and the blue. Raleigh's doublet, heavy with pearls, and his plumed hat with the diamond clasp, must have been as easily recognized as old St. Paul's. Few Londoners were unfamiliar with Monmouth's golden periwig, or Lauzun's red heeled Paris shoes. The flashing gold lace; the rich embroidery; the ruffles, fine as a cobweb; the silver-hilted sword; the clouded cane, were too expensive adornments not to be worn over and over again in the mall and park, at Ranelagh and the Thatched House.

A dandy's coat came to be almost as well known as its mincing wearer, tripping in silk stockings along the muddy street, with a link boy or a flambeau bearing footman to light him to rout or coffee-house. Fine feathers did not necessarily make fine birds, but they certainly gave some scope for the revelation of character.

Professional characteristics are by far less notable than they once were. Ninety or a hundred years ago a British officer, instead of shuffling off his uniform at the first allowable moment, strutted habitually in his tight-fitting coatee of scarlet and gold. Bankers, peers, country gentlemen wore blue coats as surely as the parson wore black. Naval officers, now so mild, shivered their timbers like any theatrical Jack tar, and swore strange oaths by way of shotting their discourse. You can tell, not only by way of dress, but by diction, the social status of almost every casual customer. Nobody could confound the hard living reveller, the buck, the blood, the macaroni, in a plurality of showy waistcoats and strangled in his stiff cravat, with the sober, brown-clad citizen. The physician not merely clung to his gold-headed cane, buckled shoes, and court suit, but assumed a portentious air, such as might have benefitted an astrologer of the Middle Ages—Nostradamus, let us say—and was oracular in his speech, something quite different from the kind, cherry doctor of to-day. Even the footmen were finer and more insolent than any plushed and powdered Jeames of the present epoch can possibly be. Counselor Silvertongue was still the polite young barrister; but he had a formidable rival in overbearing Sergeant Browbeat. A lord walked as if in robes and coronet, and your Member of Parliament, his hands full of postal franks and his mind of jobbery, was quite unlike the modest M. P. of our own time.—*All the Year Round.*

Rev. Whangdoodle Lectures on Fools.

Berlubbed Awjience—Ef I waster describe de differunt kinds ob fools dar am in dis heah town hit would take me mor'n a week. We has only got time ter deal wid a few, and ef all de fools wore white caps dis heah world would look like one big goose ranche.

I has allers noticed no matter how big a fool a man may be he can allers find a bigger fool to admire and encourage him in his foolishness.

A fool may be described as a man who keeps on makin' de same blunders ober and ober widout knowin' it. Eberybody am lierable ter make blunders, but de man what's got sense don't foller hit as a regular bizness.

De serciety young man who goes by de name of dood am not classified wid de reglar fools. He don't berlong ter de human family. Dar's mighty little difference between a dood and a munkey, and what difference dar is am in favor ob de munkey.

Den dar's de talkative fool. De man who am sittin' in de mos' darkess ginerally does de mos' talkin'. De fraugs quit croakin' when a light am brought ter de water side. A bad cole must be awful lonesome in de head ob a man who talks too much; leastways dat's what Opie Reid says.

No remidy has been diskivered ter cure a fool. Fish has been suggested for brain food, but brains ain't fed inter a man. Dey am borned in him. Yer can't measure a man's brains by de size ob his head no moah den you kin measure his elerquence by de size ob his mouf.

Fine close don't help a fool, dey only make his foolishness more conspicuous. Lots ob ambishun and too few brains am whut ails most fools.

De man who laffs at eberyding and de man who frets at eberyding am fools, but ob differunt kinds.—*Texas Siftings.*

Its Delicacy of Flavor

And the efficacy of its action have rendered the famous California liquid fruit remedy, Syrup of Figs, immensely popular. It cleanses and tones up the clogged and feverish system, and dispels Headaches and Colds, and Fevers. Large bottles for sale by Thieme and Gross.

The breath of a chronic catarrh patient is often so offensive that he becomes an object of disgust. After a time ulceration sets in, the spongy bones are attacked, and frequently entirely destroyed. A constant scource of discomfort is the dripping of the purulent secretions into the throat sometimes producing inveterate bronchitis, which in its turn has been the exciting cause of pulmonary disease. The brilliant result which have attended its use for years past properly designate Ely's Cream Balm as by far the best and only cure.

FITS: All fits stopped free by Dr. Kline's Great Nerve Restorer. No fits after first day's use. Marvelous cures. Treatise and $2.00 trial bottle free to Fit cases. Send to Dr. Kline, 931 Arch St. Phila. Pa.

A CARD.

To all who are suffering from the errors and indiscretions of youth, nervous weakness, early decay, loss of manhood, &c., I will send a recipe that will cure you, FREE OF CHARGE. This great remedy was discovered by a missionary in South America. Send a self-addressed envelope to the REV. JOSEPH T. INMAN, *Station D, New York City.*

Excursion to Wanatah, for Catholic Church Dedication.

On Sunday, Nov. 6th, a special train will leave Fort Wayne, via the P., Ft. W. & C. Ry., for Wanatah, at 6:30 a. m., and tickets will be sold at round trip rate of $2.85, for the benefit of those desiring to witness the dedicatory ceremonies of the new Catholic church, which will be conducted by Rt. Rev. Joseph Dwenger, Bishop of Fort Wayne. Returning, the special train will leave Wanatah at 5 p. m. 1-5

Dr. BULL'S COUGH SYRUP

Cures Coughs, Colds, Hoarseness, Croup, Asthma, Bronchitis, Whooping Cough, Incipient Consumption, and relieves consumptive persons in advanced stages of the disease. Price 25 cts. *Caution.* The Genuine *Dr. Bull's Cough Syrup* is sold only in white *wrappers,* and bears our registered Trade-Marks to wit: *A Bull's Head in a Circle, a Red-Strip Caution-Label,* and the fac-simile signatures of *John W. Bull & A. C. Meyer & Co.,* Sole Prop's, Baltimore, Md., U. S. A.

REGISTERED U.S. PATENT OFFICE — A. C. MEYER & CO. — TRADE MARK.

SALVATION OIL,

"The Greatest Cure on Earth for Pain,"

Will relieve more quickly than any other known remedy. Rheumatism, Neuralgia, Swellings, Bruises, Burns, Scalds, Cuts, Lumbago, Sores, Frostbites, Backache, Wounds, Headache, Toothache, Sprains, &c. Sold by all Druggists. Price 25 Cents a Bottle.

NEW ADVERTISEMENTS.

PATENTS

HENRY WISE GARNETT,

Attorney at Law and Counsellor in Patent Causes, WASHINGTON, D. C.

Refer to 2d National Bank, Washington, D. C.

☞ Send Stamp for Inventor's Guide.

WANTED—Ladies for our fall and Christmas trade, to take light, pleasant work at their homes. $1 to $3 per day can be quietly made. Work sent by mail any distance. Particulars free. No canvassing. Address at once, CRESCENT ART CO., 147 Milk Street, Boston, Mass. Box 5170.

DR. A. C. HOXSIE'S CERTAIN CROUP CURE

Is not a "Quack" medicine, but the tried and tested remedy of a distinguished physician, in regular standing and practice. It is

THE KING OF REMEDIES FOR

CROUP, COUGHS, COLDS, BRONCHITIS, &c.

And ACKNOWLEDGES NO COMPETITOR.

ONE HUNDRED and TWENTY-FIVE DOSES for 50c.

SCHEUMANN & SCHOPPMANN,

Funeral Directors and Embalmers,

No. 39 West Main Street,

Fort Wayne, - - - Indiana.

Furnish the finest Hearses and Carriages in the city. Night calls receive prompt attention. Leave orders at Winkelmeyer Bros.' office, opposite our rooms. Apr 23-6mo

---

PENNYROYAL PILLS

"CHICHESTER'S ENGLISH."

The Original and Only Genuine.

Safe and always Reliable. Beware of worthless imitations. Indispensable to LADIES. Ask your Druggist for "Chichester's English," and take no other, or inclose 4c. (stamps) to us for particulars *in letter* by return mail. NAME PAPER. Chichester Chemical Co., 1212 Madison Square, Philada., Pa.

Sold by Druggists everywhere. Ask for "Chichester's English" Pennyroyal Pills. Take no other.

D. D. WEISELL DENTIST 34 Calhoun St.

Arrival and Departure of Trains

PENNSYLVANIA COMPANY.

Under Schedule in Effect May 1, 1887.

Trains leave the Pittsburg, Fort Wayne and Chicago station at Fort Wayne as follows:

(STANDARD TIME.)

EASTBOUND—For Pittsburg, Baltimore, Washington, Philadelphia and New York, *6:50 a. m., †2:05 p. m., *8:00 p. m., *9:00 p. m., *1:45 a. m.

WESTBOUND—For Chicago, *5:00 a. m, †12:45 p. m., *5:15 p. m., *1:30 a. m. Chicago accommodation leaves at 6:30 a. m. For Plymouth, †4:00 p. m.

*Daily.

†Daily, except Sunday.

LAKE SHORE & MICHIGAN SOUTHERN.

[Fort Wayne Division.]

FROM NORTH.			GOING NORTH.	
10 45 am	Ar—	Cincinnati Ex....	—Lv.	
		Detroit Ex.....	"	4 40 pm
3 40 pm	"	Detroit Ex.....	"	11 30 am
5 20 pm	"	Way Freight.....	"	6 40 am

All trains daily except Sunday.

FT. WAYNE, CINCINNATI & LOUISNILLE

FROM SOUTH			GOING SOUTH	
9 30 pm	Ar—	Ind. & Cin. Ex....	Lv—	5 30 pm
4 10 pm	"	Cin & L Mail.....	"	10 50 am
5 30 pm	"	Freight.....	"	5 30 am
6 00 pm	"	Freight.....	"	6 00 am

Trains daily except Sunday.

NEW YORK, CHICAGO & ST. LOUIS R. R.

GOING EAST.		GOING WEST.
Lv. 2 00 pm	Express	Lv. 2 00 pm
Lv. 6 10 am	Accommodation	Lv. 6 45 pm

GRAND RAPIDS & INDIANA R. R.

Time Table for Fort Wayne, in Effect Oct., 1887.

GOING NORTH.

For Grand Rapids and North.....	Lv.	2:40 am
" " "	"	8:05 am
For Grand Rapids.....	"	2:10 pm
From Grand Rapids.....	Ar.	6:00 pm

GOING SOUTH.

For Richmond and Cincinnati....	Lv.	5:35 am
" " "	"	1:00 pm
" "	"	11:20 "
From "	Ar.	6:25 pm

Trains daily except Sunday.

WABASH RAILWAY.

WESTWARD.

No.		Arrive	Depart
45..	Pacific Ex. daily.....	5 00am	5 10am
41..	Mail & Ex's, ex S'y..	1 45am	1 50pm
43..	Fast Mail, daily...	8 14pm	8 17pm
97..	Andrews ac. frt....	.....	8 35am

EASTWARD.

No.		Arrive	Depart
42..	N. Y. Ex. daily.....	6 32am	6 35am
46..	ma.. & Ex's, ex S'y...	1 35pm	1 45pm
44..	Limited Ex's daily..	6 22pm	6 25pm
72..	Defiance acc frt.....	.....	5 00am

Through New York Palace Sleeping cars, Dining car and new free chair cars on 42 and 43.

Free chair cars, dining car and Buffalo sleeping car on 44 and 45.

AMUSEMENT.

MASONIC TEMPLE.

Thursday, November 3

The Success of two Continents, William Gillette's American drama.

HELD BY THE ENEMY!

Illustrated by the ORIGINAL COMPANY, and the same wonderful effects as at

Madison Square Theatre, New York Star Theatre, New York.

Prices, 25, 50, 75 and $1.00.

Seats on Sale Tuesday morning.

DR. JAMES M. DINNEN,

PHYSICIAN AND SURGEON.

Office, 76 Calhoun street.

Residence, 69 West Wayne street

WHITE Bronze Monuments

Are Beautiful,

And do not decay like stone. Investigate before purchasing.

LONGACRE & CO.,

No. 46 Harrison Street,

Fort Wayne, - - Ind.

Jan. 19 d&w1y

Good Things Grow in Favor

Several years of active service have substantiated our claim that

Garland Ranges

—AND—

BASE HEATERS

Are far superior to any ever produced. The handsomest, simplest and best ventilating stoves in the market. Their construction is so simple they cannot fail to operate. They are manufactured of the best pig iron. They have a world wide reputation for durability. Prices to suit all. Give us a call and be convinced.

H. J. ASH,

The Mammoth Cheap Store,

9 E. Columbia St.

C. M. DAWSON,

Attorney at Law!

Rooms 5 and 6 Bank block. General legal business, commercial and criminal law specialties. Agent "Bradstreets."

$6 a Day--A Gold Mine

For agents. Grandest *Money Making Business* ever offered. A golden harvest for the next two months. *$75 Per Month* and expenses to active men to sell our goods. *No capital required.* No peddling. Sample case of goods and valuable information and full particulars *FREE. No humbug;* we mean just what we say. Address at once: STANDARD SILVERWARE CO., Boston, Mass. Oct.24-d&w2m.

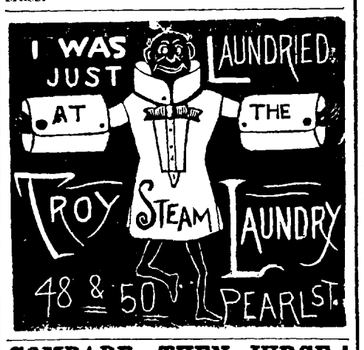

COMPARE, THEN JUDGE!

Before buying a Coal Stove be sure and see the

Radiant Home!

Which for powerful heating qualities, marvelous smoothness of iron, perfection of mounting, beauty of design, and cleanliness is not equalled. Above also applies to

THE MONITOR AND CHAMPION

Ranges all for sale only by

W. E. GRIFFITH,

At the Broadway Hardware Store. Oct 1 eod2mo.

Geo. R. Bowen.

Plumbing,

Steamfitting,

Sewering

Particular attention given to

Sanitary Plumbing and Sewering.

Bath Tubs, Boilers, Water Closets, Sinks, Hydrants, Yard Hose, Brass Trimmings for Engines, Etc.

NO. 110 CALHOUN ST.

To Farmers & Timber Men.

Wanted by N. G. OLDS & SONS.

At their factory, corner of Lafayette and Toledo streets, south of the Wabash Railway track,

Second growth Hickory Butts.
Second growth Elm Butts.
Hickory, Oak and Ash Logs.
Oak and Hickory Spokes.

For particulars and prices apply at our office.

N. G. OLDS & SONS. 7-1m

DR. MANVILLE,

THE EMINENT PHYSICIAN AND SPECIALIST

Lately Arrived from London, England.

Has Opened Office Parlors at 32 East Wayne Street,

The Doctor is a graduate of three different Medical Colleges, both European and American, as his Diplomas will show; and he has been highly honored by other Colleges and Universities as well.

His Reputation is International. He has practiced nearly a quarter of a century. He treats all diseases of the Eye and Ear, all Specific, Nervous, Chronic Diseases and Deformities, of men, women and children, and the Opium and Morphine habit. Dr. Manville diagnoses diseases by an entirely different method from that pursued by ordinary physicians and specialists. He never asks a patient his disease, but by a peculiar method reads and tells every disease, complication and symptom better than the patient can; and that without asking a question. It is

TRULY ASTONISHING!

Even physicians wonder at it and take critical cases to him for a final decision. The great question with them is: How Does He Do It? The internal parts of a patient seem to be as clear and plain to him as the external, but just how he obtains such a marvelous knowledge of his patient's condition, no one seems to understand, or be able to describe. That he does it in every case, no one doubts. Some seem to thing that the Doctor is gifted with supernatural powers; that no ordinary man could give such remarkable descriptions of strangers as he does. Be that as it may, this curious feature of his practice alone, is bringing him thousands of grateful patients; many of whom declare that his wonderful diagnostic skill and power in performing cures is

Positively Miraculous

The most skeptical are convinced and astonished.

Sufferers from Nervous Debility and Blood Diseases and complaints of either sex, requiring Special Treatment, cured in a few days or weeks, without interfering with their work.

HUNDREDS OF MEN.

are afflicted with Seminal Weakness, Spermatorrhea, and Impotency, brought on by various causes, such as veneral excesses and diseases, occupations requiring a straining and stooping position, and especially the unnatural abuses of the sexual functions, the SOLITARY HABIT so often indulged in youth without knowing the terrible results.

Young man, Stop! Look this matter square in the face; think, consider what you are doing. Waste no time and money with ignorant or unskillful pretenders, who trifle with you month after month, treating SYMPTOMS only, with Bromide of Potassium compounds that impoverish your blood, deadens your nerves; stupefy your mind and relieve nothing—but your pocket book. Such poisonous drugging

MAKES YOU WORSE.

We can prove by hundreds of cases on record that bromide mixtures so often given for fits and lost manhood, seldom, if ever, cure fits, but almost always DESTROY MANHOOD and RUIN the MIND. Bromide of Potassium and Gelseminum are the main remedies used. Given for seminal weakness &c., to control SYMPTOMS while you take them. They never touch the CAUSE or effect a CURE. The unhappy victim goes on from bad to worse, reaching at last the most deplorable and horrible condition of humanity imaginable. A Lost Mind—a helpless idiot or raving maniac; made so by the action of these poisons on the blood and brain, as well as by the disease. In fact, these remedies are worse even than the disease. Let Them Alone.

In all such cases we gurantee a speedy restoration to healthy, strong and vigorous manhood. Microscopical examinations of the urine made in all these cases. We make NO EXPERIMENTS and very few failures. We guarantee all curable cases.

Electric Medication and the NEW METHOD TREATMENT enables us to effect WONDERFUL CURES.

DISEASES OF WOMEN.

Every maid, wife and mother who has dragged an aching back and head through weary years; deserves our utmost sympathy and may depend on getting the most careful, skillful and successful medical treatment that can be given. Twenty years study and practice in diseases of women, both in Europe and America, has convinced me that eight out of ten American women suffer from some of the following complaints peculiar to the sex: Irregularity of the menses, too free, too scant, or painful, leucorrhea, (whites,) vaginitis, metriti, endometritis, ulcerations, displacements, falling of the womb, anteversion, retroversion, lateroversion, ante and retroflexions, producing constipation, or produced by it; uterine and ovarian tumors, fibroma and sarcoma cysts, cancers of the womb or its appendages, frequent or scanty urination, with burning, smarting or itching tenderness, soreness, bloating and backache, eruptions of the skin, pimples, blotches, brown spots, yellow spots, red spots, greasy, pasty, waxy, or chlorotic appearances, and discolorations of the skin, with blue or dark circles around the eyes. Nature is true: she displays her signs and signals the approach of the grim enemy of life, disease. Look sharply into your mirrors: be not deceived, for these signs and symptoms mean weakness, nervousness, irritability, wakefulness, indigestion, headaches, forgetfullness, partial paralysis, sterrility, melancholily, hysteria, wasting, consumption, catalepsy, St. Vitus dance, fits, derangements, insanity and suicide. Many ladies, especially young ladies, are so timid and excessively modest that they hesitate and put off calling on a physician until they are past curing. Mothers should learn more of their daughter's ailments, banish from their minds a dread of examination, for ladies do not have to tell their complaints to Dr. Manville: no unpleasant questions are asked; no objectionable examinations are made; no painful local treatments are given. In most cases ladies can use our local remedies themselves, where it is needed.

While Dr. Manville was on the Medical Staff of the Woman's Hospital, in New York, he was especially noted for great success in treating all diseases peculiar to women.

For the weak and feeble women, and those not in a condition to rear a family, Dr. Manville's "Germicide and Women's Friend," will prove a blessing indeed. Nearly three thousand ladies have called, or sent for it, and used it successfully. It is the greatest remedy known in Europe or America for "Female Weakness." Call now, before it is TOO LATE.

Extraordinary cases require extraordinary skill and experience.

Health and strength will make you happier and more independent than money. Study your own interests. Delays are dangerous.

Our terms will be made satisfactory to all: charges as moderate as we can in justice to ourselves and patients make them.

Consultation and examination free. Office hours 8 a. m. till 9 p. m. Office parlors at 32 East Wayne street.

STOVES! STOVES! STOVES

Of every description and variety. The LARGEST STOCK and the LOWEST PRICES ever offered in Fort Wayne. Call and see our elegant line of

Base Burners!

C. A. PICKARD & CO.,

29 East Columbia St. - - - - - Fort Wayne, Ind.

L. O. HULL,

IS NOW SELLING

Wall Paper

Cheaper than any firm in the city. Now is the time to buy.

NO. 90, CALHOUN STREET.

DRESS GOODS

Beginning To-day we Offer Some

FORCIBLE :-: BARGAINS !

In Dress Goods,

AUSTERLITZ SUITINGS !

38 Inches Wide.

All Wool and in the Best Shades of the Season, at

45 CENTS,

They Are Cheap at 65 Cents.

Chop Check Cloth

IS ANOTHER

54 Inches Wide.

These Have Been Selling Freely at $1.25 a Yard.

PRICES ON THIS LOT

85 CENTS.

A GRAND BARGAIN.

For Street Wear—for the Hand—There is Nothing Like the

≺DERBY:-:KID !≻

Embroidered Backs—They Fit Well and They Will Wear—

FITTED TO YOUR HAND.

Root & Company.

Boston T Store.

Spring chickens dressed to order.
Home grown vegetables every morning.
Bananas, oranges and all kinds of fruits.
Boneless chicken and turkey.
Deviled meats, ham, chicken, tonque &c.
Chase and samborn coffees.
Goods delivered to any part of the city.
Prompt attention given to orders by telephone No. 152.

A. J. DITTO & CO.
20 W. Berry St.

TEAS ! TEAS!

Oolong, Black, very fine.
Young Hyson, very fine.
Japan, strickly uncolored.
English Breakfast.

COFFEES !

Old Government Java.
Mocha.
Maracaiba.
Costa Rica.
Rio.
Roasted fresh every day.

Pyke's Grocery,
80 Calhoun Street.
Aug. 15-1y

MEATS -:- DOWN!

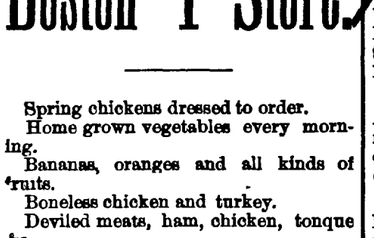

Sirloin Steak	10c
Porter House Steak	11c
Round Steak	9c
Boneless Corn Beef	6c
Hams	12c
Chuck Steak	7c
Prime Roast Beef	7c
Boiling Meat	5c
Pork Chops	7c
Pork Sausage	7c

WILLIAM RICH,
1-1mo. 17 West Berry St.

Sewing baskets, work boxes, picture frames, fancy Chinaware, fancy jewelry and Christmas novelties at

JAS. M. KANE'S

Daily Sentinel

THURSDAY, NOV. 3, 1887.

THE CITY NEWS.

Mr. S. E. Morsse went to Toledo this morning.

Supt. J. S. Irwin is at home from Indianapolis.

Hon. James H. Rice arrived in the city last night.

The Lake Shore road will have a new time card next Sunday.

The Trinity and First Presbyterian church socials occur to-night.

Monday is the last day for paying taxes and one half the people have not settled.

Mayor Muhler gives the work of laying the new pavement most of his attention.

Miss Mary Godown, who visited friends in this city, has returned to her home at Indianapolis.

John Slaybaugh got on a little spree last night and paid a fine at the mayor's court this morning.

H. G. Olds was at Cincinnati during the last few days on business. He returned home this morning.

The postmaster general's report to be made to congress will show that the postal service is fast becoming self-supporting.

The red moon, like a huge ball of molten iron, was a beautiful sight in the eastern sky during the early part of last evening.

John W. Holcombe, ex-superintendent of public instruction, and Miss Effiie McOuat were married at Indianapolis last evening.

A new peanut vender has erected a stand on the corner of Columbia and Calhoun streets and seems to be doing a thriving business.

The ancient frame dwelling house at the corner of Harrison and Washington streets is being razed and a new residence will be built on the lot.

John Miller, one of the best known farmers of Milan township, died of old age yesterday morning at 8 o'clock. He was in his eighty-seventh year.

The "Gypsy Baron" play at Lafayette, Logansport and South Bend before coming to Fort Wayne, and go from this city to Indianapolis to play half a week.

Potatoes are shipped here from Dakota. Capt. Scott Swann is selling two two car loads at 85 cents a bushel. Other parties are selling New York potatoes.

Prof. Yocum, president of Fort Wayne college, will lecture at the Methodist church in Lancaster, Huntington county, Saturday evening, the 12th inst.

In Harding's court yesterday Louis Ahler was acquitted of the charge of maliciously prosecuting John Foster and others. The trouble arose in Adams county many months ago.

The Kendallville *News* says: "Chas. Lohman, who has been absent several months attending Concordia college, Fort Wayne, came home Saturday to spend the Sabbath with his parents."

The Lafayette *Journal* says: "David H. Flynn to-day severs his connection with the Fort Wayne firm for which he has been traveling, and will go on the road for Shaw, Goding & Co., of Portland, Me."

Indiana's new state house is pronounced completed at a cost of $20,000 within the original appropriation of $2,000,000. This is probably without precedent in the history of public buildings and is a compliment to the commissioners.

Attorney General Meichner has rendered an opinion in which he holds that the real estate of a county fair must be taxed if it belongs to a private corporation, but if it belongs strictly to the county it is exempt from taxation, just as a court house is.

Mr. M. V. Brown, of St. Johns, Mich., is in the city organizing a lodge of the Ancient Order of United Workmen. This is an insurance organization and pays $2,000 at the death of each member. Mr. Brown secured quite a number of names here.

Pensions were yesterday granted by the government to the mother of Clemons Johnson, Leesville; widow of Bennewell Lerrch, Pettitt; widow of Edward Jones, Cloverland; Alexander Andis, Greenfield; James Sherwood, Blooming Grove; Amas Ward, Zanesville; Adam Kashner, Delphi; William Bratton, Crawfordsville; Levi Adams, Moresburg; Emery Raper, Indianapolis; Jeremiah Hancock, Monticello; Napoleon Pompey, South Bend; Chas. Hastings, Keck's church; Wm. Wallace, Macksville; Patrick O'Fannigan, Columbus; Hiram Crosby, Glenwood; Henry Dean, Montpelier; James Turner, Frankfort; Jacob Martin, Mace; David Elliott, Butterville; Isaac Jewell, Eagletown; William Miller, Brownstown; Martin Brown, English; Harrison Cooper, Blackford; James Young, Shelbyville; Martin Britton, Indianapolis.

The sessions of the state board of education continued over yesterday, much of the time being devoted to the preparation of questions for the county teachers' examinations. The high schools of Anderson, Attica, Bloomfield, Butler, Cambridge City, Decatur, Dublin, Edinburg, Franklin, Garrett, Greencastle, Hagerstown, Huntington, Kendallville, Lagro, Lagrange, Lawrenceburg, Marion, Mishawaka, Muncie, New Castle, Pendleton, Shelbyville, Spencer and Worthington were commissioned to prepare students for entrance to the freshman class of the State university. One or two minor changes were made in the requirements of the examination for professional and state license. Steps were taken toward a better organization for institute work throughout the state. The next meeting of the board will be held at Lafayette, January 10.

This is great building weather.

The Louisania lottery drawing occurs next Tuesday.

Ex-County Commissioners Geoglein and Gladio were in the city to-day.

Emmett Powers had his famous racer, "Wayne Wilkes," photographed yesterday.

T. J. Logan, the court stenographer, was at Hartford City yesterday on business.

Dr. French's lecture on Ireland will be very fine, and no one should fail to attend.

The sale of seats for Strauss' beautiful opera, the "Gypsy Baron," opened this morning.

The stone sidewalk is being laid in front of the Third Presbyterian church, on Calhoun street.

Joe Ver Meulen, the billiard expert, will give his first public exhibition at the "Home" to-night.

The funeral of Mr. John Johnson took place this afternoon at 2 o'clock from the residence of Mrs. Bickuese.

Supt. John Wilkinson has made application for the admission of Perry Snurr to the state insane asylum.

Gus Boltz, of Sidney, Ind., is in the city to obtain surgical treatment for a fractured leg, caused by the kick of a horse.

Last evening friends of Miss Minnie Meyers, of 93 East Lewis street, tendered her a surprise party and were nicely entertained.

Harry Clapham, jr., manager of "Keep it Dark," is in town arranging for the presentation of his play at the Academy, Nov. 10.

Col. R. S. Robertson left this morning for Bloomington, Ind., to attend the semi-annual meeting of the trustees of the state university.

There will be a social and festival at the parlors of the First Presbyterian church, this evening. Supper served from 6 to 10 o'clock. All invited.

William Gillette's highly successful American play, "Held by the Enemy," will have its first presentation in Fort Wayne, at the Masonic Temple, to-night.

The same cast, scenery and mechanical effects will be seen in "Held by the Enemy," to night, as were used at the Madison Square theatre, New York, when the play made a run of 250 nights.

Tuesday night a locomotive collided with a door in the Nickel Plate round house. A partition wall and twenty feet of the roof fell on the engine, but injured no one. Workmen at once repaired the break.

Mr. and Mrs. R. M. Hayes and Mr. and Mrs. J. C. Cromwell left this morning for Crawfordsville to attend the state convention of the Young Men's Christian association, which is in session at that place this week. Mr. Hays and Mr. Cromwell are delegates to the convention.

The "Held by the Enemy" company comes from Youngstown, Ohio, and goes to Decatur, Ill. THE SENTINEL can commend this show to the people of Fort Wayne as one of the grandest and best on the road. This is not said for effect, or unnecessarily elaborated, but it is true, nevertheless.

Abraham Wolf has sold to Isaac Trauerman lots 52 and 53, old plat, for $6,000; Jacob R. Bittinger has sold to Soseph F. Archer lot 5, McLaughlin's addition, for $2,000; John A. Miller to Peter Quicksell, lot 545, Hanna's addition, and lots 31 and 32, Fairfield addition, for $6,000.

Mrs. Margaret Dougall, the mother of Capt. Allan H. Dougall, is at Antwerp, Ohio, visiting a daughter there. Mrs. Dougall is as old as this century, having been born on the first day of January, 1800. She is in good health and her many friends in this city trust that she may live to see the century close that began her life.

Yesterday the viewers in the matter of the proposed Edgerton ditch reported in favor of the improvement. This ditch will be six miles long and will cost $6,000. It will have its beginning a short distance south of Dawkin's station on the Nickel Plate and will extend along the east line of Jefferson and Milan townships to the Maumee river. It will drain a vast territory heretofore useless.

Messrs. E. A. Hoffman, A. D. Cressler, G. W. Seavey, Chas. S. Bash, Joseph W. Bell and S. M. Foster returned last evening from Lima, Ohio. The gentlemen interviewed members of the Brice syndicate relative to piping natural gas to Fort Wayne. They secured a practicable proposition from the gentlemen and were shown the natural gas features of Lima, just now introduced. The gentlemen meet the Bell syndicate to-night and if the terms are as favorable as Mr. Bell expresses them, the Business Men's exchange will espouse the cause of the home company.

A day or two ago the eastern producers advanced the price of coke 50 cents per ton. At the anthracite mines the price advanced 25 cents per ton, and the rate from Buffalo to western points went up 10 cents per ton. At the Jackson coal mines the price advanced 25 cents per ton, and at the Indiana coal mines 20 cents per ton. To make the matter worse, there is no Pittsburg coal on the market, the river for months past having been too low to enable its shipment down in barges, and, what is still more serious with this advance in prices there is a scarcity of coal such as has not been known since the article came into general use. Railroads and manufactories, as well as the public generally, have trouble in getting their orders filled, and the situation is becoming more and more serious. The supply of Indiana coal has not been so light on the first day of November as this year in the remembrance of the oldest dealers. Strikes have been one cause and another is the drought. Water is so low in the mines that the railroads are hauling water to the machine mines to enable them to continue operations.

Dinners will be given at the new Y. M. C. A. building daily, beginning Monday, Nov. 14, and continue during the week.

Let everybody get the best dinner they ever ate for 25 cents at the Y. M. C. A.

Workmen are arranging the temporary police apartments in the market house.

Dick Shreck was arrested for drunkenness last night and is now doing a jail sentence.

Matinee at Academy on Saturday afternoon at 2:30. "Paris, the City of Luxury."

Charles Herr, of the Pittsburg supply room, smashed two fingers of his right hand to day.

The candy and fruit booth will be one of the most attractive at the Y. M. C. A. fair and festival.

J. W. Stutzenberger, formerly of this place, but now living at Indianapolis, is in the city to-day.

Justice Ryan issued an attachment for Geo. Mung this morning on application of Dr. J. S. Virgil.

Mrs. Rev. Koenig, of New York, who has been visiting relatives in this city left last evening for her home.

A. C. Heustis and Mont. Hamilton sue Edgar Kemp on a note for $300. Randall & Vesey are their attorneys.

Workmen are laying cedar blocks on Calhoun street. Mr. Fred C. Boltz, one of the contractors, looks after the work.

The street car company is advertising for twenty horses for their service. Dr. H. A. Read makes all purchases for the company.

John Johnson and Maud Rivers were indulging in unlicensed love business last night and the virtuous peelers gathered them in.

On Thursday of next week Mr. Henry A. Gerberding will be married to Miss Sophia A. Gerke, at the St. Paul's Lutheran church in this city.

Harry Clapham, jr., the advance agent of the "Keep it Dark" company, which will appear at the Academy next week, is at the Robinson house.

Judge R. Wes. McBride came down from Waterloo this morning and called up the Swayne-Fisher case in the superior court this afternoon.

William Baade made his last trip as letter carrier yesterday. He resigned to accept a clerical position in the office of the Pittsburg blacksmith shop.

Mrs. DeGroff Nelson is moving out of the county jail residence to her home on West Berry street, and Sheriff Viberg will occupy the jail residence to-morrow.

The city attorney and a council committee continue to investigate the affairs of the water works department. They will report to the council Tuesday night next.

"Paris," a wonderland of beautiful pictures, at the Academy of Music on Saturday at 2:30 p. m. Admission 25 cents; children, 15 cents. Mr. H. W. French, lecturer.

H. S. Ellis, advance agent for Harrigan's Irish and American "Tourists," is in the city making arrangements for the appearance of his company at the Academy next week.

It will only be necessary to say that the dinners to be given at the Y. M. C. A. building will be under the immediate supervision of Mrs. Geo. D. Crane to insure their success.

The coming attractions at the Academy are: Wednesday, Nov. 9, Harrigan's "Irish-American Tourists;" balance of the week Geo. Hoey's successful musical comedy, "Keep it Dark."

Fred Graffe's minstrel party rehearse nightly for their entertainment, Nov. 21 and 22, at Library Hall. Mr. Bob DeWald is to be interlocutor and is training his voice to a bass pitch for the heavy work.

Sophia Johnson, the female who sported around in male attire, paid a fine at the mayor's office yesterday. Her name is said to be Jessie Levi and she is the person who attempted suicide at the Oliver house.

John Himbert was arrested last night for keeping his saloon open after 12 o'clock Saturday night. Himbert's joint is on Fairfield avenue and it is a bad resort. The young man could not pay his fine and is in jail.

Stephen Pew, a Grand Rapids and Indiana brakeman, had one of his legs so badly mangled by the cars at Kalkaska Tuesday that amputation was necessary. He fell under the cars while attempting to make a coupling.

Miss Martha Hough, of 32 East Berry street, died last night of cancer of the stomach. She is a sister of Mr. John Hough and was very well and favorably known in the city. She was about seventy-five years old.

Mr. John Mohr shot and killed an owl at his residence, on Clinton street, at noon. The night bird was perched high on a tree, but Mr. Mohr, who is a Carver in this business, fetched his owlship to earth with a single bullet.

Mr. and Mrs. M. Frank are to-day observing the silver anniversary of their wedding and congratulation and remembrances are heaped on them. The Standard club tender Mr. and Mrs. Frank a reception to-night and it will be a great social event.

As the lecture on "Ireland and the Irish." is Friday evening, the audience will see many an ivy-covered castle in the soft moonlight, quiet lakes touched by the setting sun, busy city, deserted valley and much to awaken sympathy for the people as well as keen enjoyment of the beauties of the country in which they live.

Mr. Fred Roth, of the firm of Keller & Roth, is to-day celebrating the forty-first anniversary of his birth, and is doing royal honors. Next Monday his business partner, Mr. Henry Keller, will observe his birthday anniversary and the successful and genial contractors may rejoice together. THE SENTINEL extends its best wishes to both of them.

Notice.

All members of Fred Graffe's minstrels, Nobles orchestra and Fort Wayne rifles, are requested to meet at Library hall on Friday evening, Nov. 4th promptly at 7:30.

By order of
8-2t GEO. MYERS, P. A.

Ireland, Home Rule, to-morrow night, at Masonic Temple.

Supt. C. D. Law goes to Chicago to-night.

Mr. J. A. McDonald, of Chicago, is in the city.

Deputy Marshal Patton locked John Case up for drunkenness this afternoon.

Mr. Mason Long has returned to the city, and THE SENTINEL is glad to learn that his summer tour has been a very successful one.

Last Monday a Muncie locomotive ran into a car loaded with stave bolts at Bluffton. The engine was derailed and the car demolished.

Henry L. Moudy and Ida G. Porter, Frank M. Miller and Dora E. Beaver, Christopher Zeis and Eleanor Miller, Charles H. Ernesting and Sarah Fiegel have been licensed to wed.

The final meeting of the reception and table committees for the opening of the Y. M. C. A. building will be held at the Aveline house to-morrow, Friday morning at 10 o'clock. It is expected that every member will be in attendance promptly at the time named.

STOLEN CLOVER SEED.

Adam Link Gets Into Trouble Through Freemont Springer.

THE SENTINEL yesterday briefly noted that a fellow was detected in the act of selling stolen clover seed to S. Bash & Co.

The thief is Fremont Springer, alias Schilling. He worked near Leo for a farmer named Rosenberg, and from him he stole a lot of clover seed. He brought the seed to the city early yesterday morning and sold it to S. Bash & Co. The fellow had the order in his hand when Rosenberg's brother appeared and identified the cloverseed.

Springer fled and the officers could get no track of him. Pretty soon Adam Link, who keeps a box factory on East Wayne street, put in an appearance with the order. He explained that Springer gave it to him for an old debt, but this did not satisfy the officers and Sheriff Viberg locked Link up.

He is related to Springer by marriage, but later Prosecutor Robinson ordered his release as he disclosed the whereabouts of Springer.

State Gossip of Interest.

The Baptist and Presbyterian churches at Columbia City are without pastors at present.

The new insane asylum at Logansport will be completed and ready for patients in December.

The Goshen band has again been engaged to furnish the music for the Assembly at DeFuniak, Florida, making the third engagement there. The Ligonier band is giving concerts throughout the state.

Bill Green's trial began at Peru on Monday. There is no danger of his being lynched. There are four gattling guns around the Peru jail loaded for lynchers, and a gattling gun is something even lynchers do not enjoy.

Mrs. Mary Thomasson, now of Chicago, turns up at Lafayette, claiming to be the widow of Solomon Romig, a former wealthy resident, now dead, and demanding an interest in the estate. She had trouble with Romig in 1879, and was driven from his house, and married Thomasson within a month, without procuring a divorce.

Mamie, the fifteen year old adopted daughter of Rev. F. W. Adams, of St. John's Episcopal church, Elkhart, committed suicide yesterday. The family returned from attending a funeral, and upon going to Miss Adams' room found her in a stupor, but succeeded in arousing hea sufficient to learn that she took strychnine on account of some false gossip concerning herself. She died soon after.

Mr. J. A. Price, deputy inspector state tobacco warehouse No. 5, Baltimore, Md., says:—One of my children had been suffering with neuralgia for some time. A friend recommended Salvation Oil, procured a bottle and a few applications, to my surprise, effected a complete cure. I take pleasure in recommending it to all persons similarly affected.

Catawba grapes, 5c. pound
Malaga Grapes, pound 15c.
Jamaica Oranges, dozen 30c.
FRUIT HOUSE.

Ten cents admittance at the Y. M. C. A. fair and festival every evening.

Every lady should read Dr. Manville's card on another page. 3-eod&w

Attention, Drill Squad.

The young ladies composing the Y. M. C. A. fair assistants, are requested to be at the Aveline house Saturday morning promptly at 10 o'clock to receive drill instructions.

3-2t CAPTAIN COMMANDING.

Temperance Rally.

A stirring temperance and prohibition speech was delivered at the Christian church, last night, by Rev. David W. Jones, in which he painted the whisky seller in his true colors. He was followed in grand arguments by Messrs. Winch, Fellows and others in favor of prohibition, and all of whom paid their compliments to a man who will deliberately sell whisky, solely for money, knowing the sufferings, misery and sorrow he is causing defenseless wives and helpless children. Every school teacher, scholar and person studying geography should attend to-night and hear a returned missionary lecture on Australia and New Zealand. This lecture is free and the lecturer will describe his lecture by maps and charts of these countries. Rev. Blaney invites you all to attend all these meetings. Will close this evening with a temperance meeting, as usual. Come.

SAM SMALL'S BROTHER.

Why Did God Make so Much Outdoors?

Two Women's Experiences.

"Sam Small, Evangelist !"

The proverbial philosophy of "Old Si," the venerable plantation darkey, who gave to the world through the medium of Small's pen maxims of worldly wisdom, clothed in a verbiage of irresistible humor, has found a permanent place in humorous literature.

Great surprise was shown when it was announced that he, having been converted under the ministrations of "Sam Jones," would become an evangelist.

At first thought, a humorist in the pulpit seems incongruous. Is it really so?

No doubt the mere buffoon attempting to turn men's hearts to solemn truths would meet with only contempt. But truth is not hidden in gloom. Genuine humor frequently illustrates and fastens in the mind bits of wisdom that would otherwise pass unheeded.

In his eulogy of Henry Ward Beecher, Rev. Dr. Parker says: "Whenever he came among men, he brought June sunshine and music, and made even desponding and surly men feel that a fuller and warmer summer, 'the Kingdom of Heaven,' itself was 'at hand.'" That is genial christianity.

Mr. Small belongs to a witty family. He has a brother connected with Armoy Knox's and "Fat Contributor's" *Texas Siftings*, a paper which has had phenomenal success in the field of humorous literature. Mr. Frank A. Small is the present representative of that popular paper in England, and, like his distinguished brother, he takes a deep interest in the welfare of other people.

Under date of 48 Porteu Road, Kensington W. London, Eng., Sept. 27th, 1887, he writes "While at Yalding in Kent yesterday, I met Prof. S. Williams, Head Master of the Cleaves Endowed school. In the course of conversation about America, Professor Williams remarked that Warner's safe cure had been of great benefit to his wife, who had been much troubled with a disordered liver. Warner's safe cure (an American preparation) was all she had taken, and she had experienced none of her old trouble for some months past.

Mrs. Annie Jenness Miller, editor of New York *Dress*, and a very popular woman in the fashionable world, says in her own magazine for October: "Warner's safe cure is the only medicine I ever take or recommend. In ever instance it gives new energy and vitality to all my powers." This distinguished woman also says that for ladies this great remedy is "peculiarly effective."

Sam Small is likely to succeed as a moral teacher. When we remember how near together in human nature lie the fountains of laughter and of tears, the deep effect his discourses must have on the masses can easily be imagined.

"Why did God make such outdoors?" exclaimed a little girl. We know now. He has made it and we should grow in it, broad, charitable and genial, judging everything by merit, not by prejudice.

Lost.

All my good old hats by failing to take them to Rouse & Brickley, practical hatters, Grand Central hotel, to have them put into latest style. Give us a call.
1-3t

Call on A. Foster for a fine overcoat. Mr. Foster has the finest stock and can make a coat that will fit you. 31-tf

Treasurer's Notice.

The county treasurer's office will be open every night next week and up to the 7th of November, to receive taxes. No taxes will be taken after November 7th.

ISAAC MOWREE,
County Treasurer.

Dolls! Dolls! Dolls!

See the beautiful line now displayed for Christmas at

JAS. M. KANE'S.

If you want to buy

FINE CLOTHING !

Go direct to the only manufacturer,

J. G. THIEME & BROTHER

Who make all their "ready-made" clothing, and which are better made and better trimmed than any eastern made clothing sold in the city. They also carry a large stock for

CUSTOM WORK!

A Suit From $25 Upward.

Nos. 37 and 39 Columbia Stseet

The Fort Wayne Sentinel.

ESTABLISHED 1833. THURSDAY EVENING, NOVEMBER 3, 1887. PRICE THREE CENTS

IF YOU WANT A

CLOAK,

Either high priced or Low priced; if you want a

JACKET,

of any kind; if you want a

Cloak For a Young Lady,

IF YOU WANT A

Cloak for a Child,

You can find the assortment at

GEORGE DEWALD & CO.

Cor. Calhoun & Columbia

IN THE
WILLIAMS' ADDITION.

South of Creighton avenue, the following streets: Harrison, Webster, Taber and Suttenfield, are 60 feet in width and are "parked," as is customary in many other cities east and west. With the regular six feet walk, nine feet more are taken from the street, fifteen feet on each side, for grass plat and trees. This is called "parking" the street. Which still remains amply wide for carriages and wagons. Where streets are thus "parked" fences are usually considered a superfluous expense and the roadway is more easily kept rounded up in good condition for driving.

Lowry's Law Office

Removed to and Now Located in

Rooms 5 and 6, Foster Block, Court St.

General attention to all legal business, but Railway, Real Estate and Patent Law specialties. Personal attention to latter in Washington when necessary. Notary Public and Short Hand Reporter in the office. Telephone, 183&w.

A. REILING & SON

GENERAL LOCKSMITHS

And Repairers of Locks of All Kinds.

BRACES FOR ARTIFICIAL LIMBS.

☞ If the combination of your safe gets rebellious, call on them and they will fix it in good shape.

Corner Ewing and Pearl Streets.

Fort Wayne, - - - - - Indiana.
31-12t.

WANTED.

WANTED—LADY, ACTIVE AND INTELligent, to represent, in her own locality, an old firm. References given and required. Permanent position and good salary. J. G. BLANCHARD, Supt., 32 Reade St., N. Y.

MONEY TO LOAN on real estate security, reasonable interest. Inquire of R. L. Romy, 82 Calhoun street. d&wtf.

FOR SALE.

FOR SALE—Choice lots on Harrison and Webster streets and Creighton avenue in the Williams addition. Inquire of any real estate agent or at the office corner Berry and Clinton street, opposite new government building. 247

FOR RENT.

FOR RENT.—One half of the Barnett homestead on Spy Run avenue. Enquire of Wm. Fahling circuit court room. 33tf

FOR RENT.—Four (4) rooms in 3rd story. No 85 E. Main street. Inquire of M. Gilman. 44t

FOR RENT.—House No. 135 West Washington street. Inquire at No. 147 West Washington street. 24t

FOR RENT.—Large front room on first floor. Furnished. $7.00 per month. 150 Harrison street.

FOR RENT.—Three story brick building corner Calhoun street and Lewis street about Dec. 1st. For particulars call upon Skelton & Watt, 176 Calhoun street. 8Tues-Wed-Thurs-tf.

FOR RENT—Nicely furnished front room at No. 81 West Washington street. Enquire at residence. 284f

FOR RENT—A brick house with eight rooms and basement. Good barn for three horses. Water and gas all through the house. A good location for a physician. 125 E. Main street. Enquire of J. B. Dickerson, No. 19 Lafayette. 10tf

Pocket knives, spoons, albums, scrap and picture books, baskets, smoking sets and holiday goods at

JAS. M. KANE'S.

Very Latest by Telegraph.

FOUR O'CLOCK P. M.

NO DISLOYALTY!

A Prominent Republican and ex Union Soldier Gives His Version of the Jeff Davis Demonstration.

NASHVILLE, Tenn., Nov. 3.—Mr. G. W. Gifford, a gentleman well known to the business men of Nashville and Tennessee, was present at the reunion of the ex-confederates at Macon, Ga., at which President Davis attended, and stood within a few feet of him during the scenes of the review, of which the northern republican press have had so much to say. Mr. Gifford located in Nashville at the close of the war and has been a member of the largest wholesale firm in the city, McAllister & Coat. At present he is the general agent for Tennessee and southern Kentucky of several large manufacturing concerns. No citizen is more highly respected. Mr. Gifford is a pronounced republican and an ex-union soldier, and is a member in good standing of the George H. Thomas post No. 1, G. A. R.

He has just returned from Georgia and said that he felt it his duty as an American citizen to protest against the wrong which is being done the people of the south, and more particularly those in Georgia, by the publications which gave sensational accounts of the conduct of the ex-confederates at the reunion and also the conduct of Mr. Davis. He thought there were overwhelming evidences of a loyalty in the decorations and that the ex-confederates only paid a tender tribute to their nearly dying ex-president.

Amer Green's Story Utterly False.

LOGANSPORT, Ind., Nov. 3.—Deputy Sheriff Buck Stanley, of this city, received a letter yesterday from Deputy Sheriff R. H. Tucker, of Fort Worth, Texas, stating that said Tucker had been in office eight years, and a resident of Fort Worth thirty-two years, and that there had never been any Sam Payne or Luella Payne nee Merritt in that city. The story of Mrs. Orr, telegraphed to the St. Louis *Globe-Democrat*, about one Sam Payne, etc., was made up out of the whole cloth by Fort Worth reporters, as they now confess.

More Pennsylvania Changes.

PITTSBURG, Pa., Nov. 3.—The Pennsylvania company announce further appointments under the re-organization plan, as follows:

David S. Gray to be general agent of the Pennsylvania company with office at Columbus, O.

F. H. Kingsbury, eastern superintendent, with office at New York.

E. H. Dawson, western superintendent, with office at Chicago.

Other appointments will follow in a few days.

Alleged Burglars Want Damages.

WABASH, Nov. 3.—In the Wabash circuit court, this morning, Wm. McKinley and William Gibson, who were arrested on charge of burglarizing the residence of Thomas Mossman, a wealthy farmer, began suit for $4,000 damages against Mr. Mossman for false imprisonment. McKinley and Gibson were arrested on the evidence of a colored girl, who subsequently withdrew the charge.

Washburne's Will.

CHICAGO, Nov. 3.—The will of the late Elihu B. Washburne was admitted to probate yesterday. The estate is worth $850,000, consisting in personal property of $650,000 and real estate to the value of $135,000 and upwards. Five hundred thousand dollars of his fortune is held in trust for the benefit of his two sons, Pitt and Elihu Washburne.

Seven Identified.

MILWAUKEE, Nov. 3.—Five flashing tugs went out from Two Rivers Wis., yesterday and brought back the bodies seventeen men and two women who had been aboard the foundered propeller Vernon, making twenty-one bodies that have been recovered. Only seven of the bodies have been identified.

Fatal Hallowe'en.

STEUBENVILLE, O., Nov. 3.—At York, in this county, while boys were celebrating Hallowe'en around Robert Durbin's house, he fired a charge from a shotgun into the crowd, one shot entering the eye of William Newman, piercing the brain, and inflicting probably fatal injury. Durbin was arrested.

Killed on the Pennsylvania Railroad.

PITTSBURG Nov. 3.—John R. Gloniger, vice president of the City Insurance company, was instantly killed Tuesday at a crossing of the Pennsylvania railroad, near his residence, at Swissvale. Mr. Gloniger was widely known in insurance circles.

A Chicago Fire.

CHICAGO, Nov. 3.—A fire this morning in the Chicago club house, starting on the fifth floor, caused a damage to the building of $5,000; fully insured. There was a panic among the guests at the Palmer and Clifton house, but no one injured.

The Cholera.

NEW YORK, Nov. 3.—Health Officer Smith reported yesterday afternoon that there were three children taken from the Alesia and transferred to the hospital. The case of cholera taken from the same vessel Oct. 23, is reported convalescent.

Ice cream, teas and cake at the ice cream booth every evening.

THE "WHITE CAPS!"

Continue to Commit Their Outrages in Southern Indiana and Terrorize the County Officials.

INDIANAPOLIS, Nov. 3.—A telegram from Southwestern Indiana says: "The "White Caps" are again committing outrages. The outlaws visited the house of John Amy, of Harrison county, and in his presence stripped his wife and administered forty lashes laid on her bare back. It is said the county officials are thoroughly terrorized. The grand jury, with proofs of the identity of the men, who outraged the family, refused to present a bill against them.

THE ANARCHISTS.

The Governor will not Talk About Their Case.

SPRINGFIELD, Nov. 3.—Absolutely nothing can be said as to the probable action of the governor in the anarchists' case, as his excellency declines to say anything on the subject. The decision of the United States supreme court was made known to him shortly before noon yesterday and his features at once assumed an expression of real gravity. He received a number of letters and petitions on the subject and it is asserted three Chicago ladies visited him in the interest of the condemned men. The feeling is almost universal here that he will not interfere with the sentence of the court, that the conditions are such he cannot. There is a bare possibility he may interpose clemency in the interest of Fielden and Schwab, though he said nothing to indicate even this.

CHICAGO, 3:00 p. m., Nov. 3.—Two full companies of policemen are now quartered in the county jail, near the anarchists' cells. There are fifty-four men in all, each armed with a Winchester rifle. These men will remain in the building until after the event on the 11th instant.

BLOODED STOCK SALE.

The Highest Price Ever Paid for a Weanling in This Country.

JERSEYVILLE, Ill., Nov. 3.—The sale of blooded stock belonging to J. V. Stryker, occurred yesterday. The interest of the sale centered in Delphos, a weanling, sired by Nutwood, dam, Dolphine by Harold, the sire of Maud S. It was knocked down to the Caton stock farm for $3,750, the highest price ever paid for a weanling in this country.

A MINE EXPLOSION.

Many Killed and Five Dead Bodies Taken from the Ruins.

LONDON, Nov. 3.—An explosion of fire damp occurred this morning in the lead mine at Mattock. Twenty-five men were in the pit and five dead bodies have been recovered.

Foreign.

BOULOGNE, Nov 3.—Fifty nine fishermen have been missing since the gale, seven bodies, lashed together, have been washed ashore at Etables.

LONDON, Nov. 3.—A terrific gale prevailed on the English channel throughout the night and two vessels were driven ashore in Pegwell bay.

DUBLIN, Nov. 3.—O'Brien still wears the civilian's clothes.

Yellow Fever at Tampa.

JACKSONVILLE, Fla., Nov. 3.—Seven new cases of yellow fever at Tampa and two deaths during the last twenty-four hours have been reported. During last night seven nurses arrived from New Orleans. The weather is cool and the people see cause for congratulation. There is no yellow fever in the state outside of Tampa.

Don't Eat Bologna.

PITTSBURG, Nov. 3.—Some eighteen or twenty persons, residing in the southeastern district of this city, were prostrated, last night, with symptoms of arsenic poisoning. No deaths have occurred, but a number of the victims are reported seriously ill. It is supposed to have been caused by eating bologna.

Coal Miners' Strike Over.

EVANSVILLE, Nov. 3.—The strike among the coal miners, that has been in operation here and in this portion of Indiana since the middle of September, has ceased and all the mines are again in operation. The miners failed to get the prices asked, but resumed work at three cents per bushel, the old rate.

A Big Failure.

HAMILTON, Ont., Nov. 3.—John, Harvey and J. B. McQuesten, proprietors of the Hespeler woolen mills, made an assignment to day. The liabilities are over $200,000. Assets nominally.

A Destructive Fire.

ST. LOUIS, Nov. 3.—On Tuesday night every store house in Trenton Ark was burned, save that of Mr. Krun. The loss was $25,000 and the insurance $8,000.

The Weather.

WASHINGTON, Nov. 3.—Indiana, fair weather, slightly cooler.

Mrs. Wm. Fleming, of West Berry street, returned home from Chicago this afternoon.

ON A STRIKE!

Ten Thousand Negro Laborers Are on a Strike at New Orleans and the Militia is Called Out.

NEW ORLEANS, Nov. 3.—At present there are over 10,000 negro laborers on a strike. Several companies of state militia, aggregating probably 600 men, are under arms at the principal points throughout the district and will go to the assistance of the sheriff's officers if they are resisted. Evictions will begin to-day.

SHOT BY A VILLAIN.

A Man in Casco Shot by His Sister's Seducer.

ALLEGAN, Nov. 3.—At Bugden's corners in Casco township, this county, last night, Hershel Adkins shot and fatally wounded Charles Overhiser. It is said that Adkins had been criminally intimate with Overhiser's sister who died some time ago in giving birth to a child. Overhiser met Adkins at Bugden's corners last night and a fight ensued.

Adkins drew his revolver and deliberately shot young Overhiser in the neck. The would-be murderer escaped in the confusion succeeding the shooting. Overhiser was a young man of goods habits and was well liked in the community in Casco township where he lived. He was still alive last night.

A FATAL WEDDING.

A Wedding Guest Accidentally Kills the Bride's Father.

INDIANAPOLIS, Nov. 3.—A wedding party was assembled last night at the residence of Wiley Jenkins, who lives about two miles out on the Shelbyville pike, when a neighbor named Carl Lepp came in at the bidding of some of the party. He took his seat near the door, and soon after was discovered with a pistol in his hand, snapping it, apparently for fun, thinking it was not loaded.

He refused the request of Mr. Jenkins to put the revolver away, and snapped it again at Jenkins. It exploded, carrying the bullet into the abdomen of Jenkins, who soon afterward expired. Jenkins was the father of the bride. Lepp is a German, and all his neighbors say, good-natured. He explains that he did not know it was loaded.

TROOPS AT CHICAGO.

Fort Douglass to be Occupied by Regular Troops at Once.

WASHINGTON, Nov. 3.—Two companies of the Sixth infantry have been ordered from Fort Dougalas, Salt Lake City, to the new military reservation near Chicago. No other troops will be ordered there for the present. The object of garrisoning the post is to protect government property during the winter, and prepare for the beginning of work early in the spring. The troops will be available in case there should be any anarchist riots in Chicago, but it is stated at the war department this is not the primary cause for ordering them there at present.

The Vernon's Victims.

DETROIT, Nov. 3.—The bodies of nineteen persons who were lost on the steamer Vernon were brought into Two Rivers, Wisconsin, yesterday. One of them was identified as that of the captain and another as that of E. R. Boland, a traveling salesman for a Milwaukee firm.

The directors of the Pennsylvania road, who spent a couple of weeks recently in inspecting the western lines, have reached home, and were more than pleased with the condition of their lines west of Pittsburg, and so expressed themselves to members of the Philadelphia press.

The Washington dispatches say that Hon. Robert Lowry was to leave for his home to-day. He filed his brief in the contested election case.

Oysters fried, stewed and raw at the Y. M. C. A. fair and festival every evening.

Butter Down 2c.

Best roll, 22c pound.
Eggs per dozen, 20c.

FRUIT HOUSE.

Japanese sevenes, Japanese fans, Japanese blotters, Japanese roses, Japanese banners, Japanese articles of every variety at the Japanese booth, Y. M. C. A. fair and festival.

Potatoes Down 10c. Bushel.

New York state Potatoes, nice and large stock, 80c bushel.

FRUIT HOUSE.

Little dolls, Big dolls, Wax dolls, China dolls, Lady dolls, Baby dolls, Xmas dolls, Dolls of every kind at the Doll booth, Y. M. C. A. fair and festival.

Come and see the fancy dress drill to be given at the Y. M. C. A. fair and festival Monday evening, Nov. 14.

The Y. M. C. A. fair and festival will be formally opened by a grand reception Friday evening, Nov. 11, at their beautiful building.

AN INDIAN WAR!

Is Imminent in the Cherokee Nation and the Inhabitants of the Capital Are Fleeing from the City.

CHICAGO, Nov. 3.—A Vinita, I. T., special says: A special messenger has just arrived from Tahlequah and reports that the greatest excitement prevails at the Cherokee capital. He says that over one half of the inhabitants of the city have left, taking with them their stock of household goods and sought refuge in the timber from the impending war which is sure to begin on Monday on the assembling of the council. There is a dispute over the election of a chief of the Cherokee nations and both parties claim their candidate is elected.

RAILROAD FATALITY.

A Freight Engine Explodes and Kills Three Men.

ST. LOUIS, Mo., Nov. 3.—A freight engine on the Atlantic and Pacific railway exploded near Ashford, Ark., on Tuesday, killing Engineer Schroeder, Fireman Long and Brakeman Grapp.

ELOPED WITH ANOTHER MAN.

Mrs. Bohn Leaves Her Husband, and Telegraphs for Her Trunks.

WABASHA, Minn., Nov. 3.—A traveling man representing a Chicago jewelry house, eloped with Anna Bohn, wife of P. W. Bohn, a jeweler in this city. While the husband was away hunting she took a team belonging to the West Side hotel, but sent it back the next night. The elopers went to Elma, and the wife telegraphed her husband to send her trunks and effects there.

Mrs. Bohn left her husband once before, but alone, in September last returning to him shortly afterward. The lothario's true name, or the house he represents, could not be ascertained, nor did he make himself known to any jewelry house here, and the hotel people will not divulge it. To one person he gave the name of Ed. Wilson and to another the name of Hammer. Bohn declares that he will shoot him on sight.

Land League Funds.

DETROIT, Nov. 3.—Charles O'Reilly, treasurer, of the Irish National Land League in America, has sent a cablegram to Biggar, M. P., London, in which he announces that $100,000 more are in bank to the credit of the league to lift coercion. He says that O'Brien in prison is worth $10,000 a week.

Dr. McCown Found Guilty.

INDIANAPOLIS, Nov. 3.—Dr. John C. McCown, the Washington county physician, was yesterday found guilty in the federal court of forging pension papers.

Crushed to Death.

DETROIT, Nov. 3.—L. D. Loss, foreman of the Acme white lead works, was caught in a belt this morning and crushed and killed.

Consul to Germany.

WASHINGTON, Nov. 3.—The president to-day appointed Edward C. Wellep, of Kansas, as United States consul at Germany.

State Librarian Dead.

ALBANY, N. Y., Nov. 3.—Dr. Henry A. Homes, state librarian, died this morning.

Circuit Court.

Before Judge O'Rourke.

Martin A. Didion vs. John W. Muldoon, dismissed.

Jacob Weinrich vs. Emilie Hellbronner, dismissed.

Robina L. Orris vs. Chas. A. Dupell, dismissed.

Mary E. Snyder vs. John Brown et al., dismissed.

Matilda Eix vs. Wm. Eix. Dismissed.

One of the most attractive booths of the Y. M. C. A. fair and festival will be the art and fancy booth, where everything in that line may be found, from the finest oil painting to the daintiest article of fancy work.

THE MARKETS.

NEW YORK, Nov. 3.—Wheat, shade lower, dull, heavy, No. 2, red, November, 83@83¼c. Corn, ½@¾ lower, dull, 53@53¼c Oats, shade better, active, at 32@40c. Pork, firm, new mess, $14@14.50. Lard, easier, $6.75. Butter, steady, quiet, 13@26. Cheese, firm, 5@11½c. Molasses, firm, unchanged. Sugar, steady, granulated, 6¼c. Coffee, dull, 18¼c. Eggs, 13@22½c

NOON—Money, easy, at 3½ per cent.

TOLEDO, Nov. 3.—Wheat, quiet, at 77½c. Corn, firm, at 44½c. Oats, easy, at 28½c. Clover seed, steady, at $4.10.

CHICAGO, Nov. 3.—Wheat, steady, at 71 15-16c. Corn, steady, at 41½c. Oats, steady, at 25½c. Rye, at 52c. Barley, at 80c. Prime Timothy, $2.22. Flaxseed, $1.14. Whisky, $1.10. Pork, steady, January, $12.50. Lard, steady, at $6.32½. Short ribs, at $6.30@6.32½.

God's mercy would be a valuable commodity to many, if it could be sold in small quantities at high prices

The flower booth, presided over by Mrs. John Bass and her charming assistants, will be one of the most beautiful ever seen in this city at the Y. M. C. A. fair and festival

AN INDIAN WAR!

Is Imminent in the Cherokee Nation and the Inhabitants of the Capital Are Fleeing from the City.

CHICAGO, Nov. 3.—A Vinita, I. T., special says: A special messenger has just arrived from Tahlequah and reports that the greatest excitement prevails at the Cherokee capital. He says that over one half of the inhabitants of the city have left, taking with them their stock of household goods and sought refuge in the timber from the impending war which is sure to begin on Monday on the assembling of the council. There is a dispute over the election of a chief of the Cherokee nations and both parties claim their candidate is elected.

RAILROAD FATALITY.

A Freight Engine Explodes and Kills Three Men.

ST. LOUIS, Mo., Nov. 3.—A freight engine on the Atlantic and Pacific railway exploded near Ashford, Ark., on Tuesday, killing Engineer Schroeder, Fireman Long and Brakeman Grapp.

ELOPED WITH ANOTHER MAN.

Mrs. Bohn Leaves Her Husband, and Telegraphs for Her Trunks.

WABASHA, Minn., Nov. 3.—A traveling man representing a Chicago jewelry house, eloped with Anna Bohn, wife of P. W. Bohn, a jeweler in this city. While the husband was away hunting she took a team belonging to the West Side hotel, but sent it back the next night. The elopers went to Elma, and the wife telegraphed her husband to send her trunks and effects there.

Mrs. Bohn left her husband once before, but alone, in September last returning to him shortly afterward. The lothario's true name, or the house he represents, could not be ascertained, nor did he make himself known to any jewelry house here, and the hotel people will not divulge it. To one person he gave the name of Ed. Wilson and to another the name of Hammer. Bohn declares that he will shoot him on sight.

Land League Funds.

DETROIT, Nov. 3.—Charles O'Reilly, treasurer, of the Irish National Land League in America, has sent a cablegram to Biggar, M. P., London, in which he announces that $100,000 more are in bank to the credit of the league to lift coercion. He says that O'Brien in prison is worth $10,000 a week.

Dr. McCown Found Guilty.

INDIANAPOLIS, Nov. 3.—Dr. John C. McCown, the Washington county physician, was yesterday found guilty in the federal court of forging pension papers.

Crushed to Death.

DETROIT, Nov. 3.—L. D. Loss, foreman of the Acme white lead works, was caught in a belt this morning and crushed and killed.

Consul to Germany.

WASHINGTON, Nov. 3.—The president to-day appointed Edward C. Wellep, of Kansas, as United States consul at Germany.

State Librarian Dead.

ALBANY, N. Y., Nov. 3.—Dr. Henry A. Homes, state librarian, died this morning.

Circuit Court.

Before Judge O'Rourke.

Martin A. Didion vs. John W. Muldoon, dismissed.

Jacob Weinrich vs. Emilie Hellbronner, dismissed.

Robina L. Orris vs. Chas. A. Dupell, dismissed.

Mary E. Snyder vs. John Brown et al., dismissed.

Matilda Eix vs. Wm. Eix. Dismissed.

One of the most attractive booths of the Y. M. C. A. fair and festival will be the art and fancy booth, where everything in that line may be found, from the finest oil painting to the daintiest article of fancy work.

THE MARKETS.

NEW YORK, Nov. 3.—Wheat, shade lower, dull, heavy, No. 2, red, November, 83@83¼c. Corn, ½@¾ lower, dull, 53@53¼c Oats, shade better, active, at 32@40c. Pork, firm, new mess, $14@14.50. Lard, easier, $6.75. Butter, steady, quiet, 13@26. Cheese, firm, 5@11½c. Molasses, firm, unchanged. Sugar, steady, granulated, 6¼c. Coffee, dull, 18¼c. Eggs, 13@22½c

NOON—Money, easy, at 3½ per cent.

TOLEDO, Nov. 3.—Wheat, quiet, at 77½c. Corn, firm, at 44½c. Oats, easy, at 28½c. Clover seed, steady, at $4.10.

CHICAGO, Nov. 3.—Wheat, steady, at 71 15-16c. Corn, steady, at 41½c. Oats, steady, at 25½c. Rye, at 52c. Barley, at 80c. Prime Timothy, $2.22. Flaxseed, $1.14. Whisky, $1.10. Pork, steady, January, $12.50. Lard, steady, at $6.32½. Short ribs, at $6.30@6.32½.

A BIG HUNT!

With But Little Game, Is the Story Our Adventurer is Forced to Tell This Evening.

The directors of the Pennington works held a business meeting last night.

Arrangements are being made for improving the steam heating apparatus in the county jail.

Henry Heine, the boiler maker in the Pittsburg shops, is detained at home on account of the serious sickness of his wife.

C. L. Daseler, the clerk at the Pittsburg car shops, is off duty to-day at the bedside of his sister, who is not expected to live.

M. Hovey, formerly night depot master of the Lake Shore depot, Toledo, has been appointed night yardmaster of the Wabash road, at that place.

John Lohmeyer, the molder in the Base foundry, who has been absent from duty for a week resumed work in the moulding department this morning.

R. Hardendorf, an employe in the Pennsylvania company's yards in this city, left yesterday for Oberlin, Kas., to spend the winter with a daughter living there.

The railroads are not doing a very rushing business just now as far as passenger traffic is concerned. Travel is light and the ticket agents are having a little rest.

Frank Merrill, a moulder in the Base works, is making arrangements for a two weeks' absence at Upper Sandusky during the holidays. Frank has a girl at that place, and, of course, anticipates a pleasant time.

Conductor Charles Doudrick still remains at the St. Joseph hospital and is slowly recovering from his injuries. The Fred Graffe minstrels and the Fort Wayne rifles will tender him a benefit at Library hall November 21 and 22.

This morning while some men were unloading a car load of wood on the Wabash track near the Olds works a red squirrel jumped from the car and took refuge in the big lumber piles near by. Some of the expert hunters of that establishment will undoubtedly have his squirrelship for dinner to-morrow.

The new car house of the Citizen's street railway will be finished next week. It will have a capacity for storing thirty cars and will give the company stable room for seventy horses. Three of the fifteen new and elegant cars are ready for shipment from New York, and will be received when the car house is ready.

The Pennsylvania company's shops, in this city, have just commenced work on twelve new locomotives. The work on thirteen new locomotives has just been finished, and they will be sent out into the freight service on this division of the road in a few days. Business is brisk in the Pittsburg shops, and night work is a common thing in every department of the works.

H. M. Stiver and Charles Crouse, two of the most popular brakemen on the Nickel Plate, have both suffered injuries in the line of duty during the last few days. Mr. Stiver had his hand crushed while making a coupling at Leipsic, and Mr. Crouse had his head badly bruised by being caught between the engine and a car at Fostoria. While both are quite painfully injured, they will be ready for duty again in a few days.

A general strike of all the switchmen in Omaha is threatened on account of the unpopularity of Yardmasters Meehan and Tighe, of the Union Pacific. The switchmen allege that these men are habitual drunkards and grossly abusive to the men working under them. Grand Master Monaghan, of the Switchmen's Mutual Aid society, has had a conference with Supt. Blickensderfer, and submitted an ultimatum demanding the discharge of the obnoxious yardmasters.

A traveler reports that about 5 p. m. on Tuesday the engineer of the west bound passenger train running near Spokane Falls, in Washington territory, saw a large pine tree lying across the track ahead. The discovery being made too late to allow stoppage of the train the engineer turned on full steam and the engine cut though the tree without accident and with such a slight jarring as to be imperceptable to the passengers. The informant avers that the stick was two feet in diameter and was parted with a swash the width of the trucks.

The most important business matter acted on during the last day's session of the Brotherhood of Locomotive Engineers at Chicago was the proposition to create a sinking fund for the pensioning of veteran engineers of sixty-five years of age or over, who have become disabled or infirm in the service. It was the recommendation of the committee that this matter be referred to the various local divisions to be voted on directly by every member of the brotherhood. This plan was accordingly adopted by the convention and the vote of the brotherhood will be taken as provided for, and determine in this manner the action of next year's convention with respect to making due provision for the pension system, if it should be adopted, as it likely will be.

Do not for a moment let your confidence betray you into supposing yourself incapable of mistake. It is indeed a serious blunder to refuse to take Dr. Bull's Cough Syrup when you even suspect you have taken cold.

Gentlemen, read Dr Manville's card on another page. 8-eod&w

ROYAL

BAKING POWDER

Absolutely Pure.

This powder never varies. A marvel of purity, strength and wholesomeness. More economical than the ordinary kinds, and can not be sold in competition with the multitude of low test, short weight, alum or phosphate powders. Sold only in cans. ROYAL BAKING POWDER Co., 106 Wall st. N. Y. jan24

NEW ADVERTISEMENTS.

PATENTS E. A. LEHMANN, Washington, D. C. Send for circular.

WORK FOR ALL Permanent employment given to reliable men and women everywhere. $3 a week and all expenses paid. Samples worth $5 and full particulars free. Address P. O. VICKERY, Augusta, Me. Don't miss this chance. Write today.

Coleman's National Business College

Newark, N. J. Open all the year. National patronage. Best course of Business Training. Least expensive in time and money. Permanent location. Endorsed by thousands of graduates and hundreds of the leading business men of the state and nation. Write for catalogue and be convinced.
H. COLEMAN, Manager.

SURE CURE DISCOVERED FOR CATARRH

Lindenbach's German Catarrh Remedy [illegible] Mailed free. [illegible] Send stamp for [illegible] discovery of this method of treatment. [illegible] testimonials from [illegible] Rev. E. S. Lindenbach A.M., Newark, N. J. [illegible]

ARE YOU CONSUMPTIVE

[illegible] Asthma, Indigestion? Use PARKER'S GINGER TONIC without delay. It [illegible] relieve the worst cases. Many [illegible] have been restored to health after [illegible] had given up hope. Try it to-day. [illegible] Sold by druggists. Large bottles, $1.

ASK FOR

LIEBIG COMPANY'S EXTRACT of MEAT

and insist upon no other being substituted for it.

N. B.—Genuine only with facsimile of Baron Liebig's signature in blue across label.

Sold by Storekeepers, Grocers and Druggists everywhere.

KASKINE

THE NEW QUININE.)

More Strongly Vouched For Than Any Other Drug of Modern Times.

A POWERFUL TONIC

that the most delicate stomach will bear.

A SPECIFIC FOR MALARIA, RHEUMATISM, NERVOUS PROSTRATION,

and all Germ Diseases.

THE MOST SCIENTIFIC AND SUCCESSFUL BLOOD PURIFIER. Superior to quinine. "Inherited neuralgia made life a torment to me. For many years I had suffered greatly from chronic dyspepsia. The attacks were often so severe that I could not eat or sleep, and was totally unfit for business. A few doses of Kaskine greatly relieved me. It continued use cured me. It gave me sleep, health and a restful life. I believe in Kaskine."—J. J. Benson, 111 North Pearl st., Albany, N. Y.

Mr. Cadwell Thompson, the oldest and one of the most respected citizens of Bridgeport, O., says: "I am ninety years of age, and for the last three years have suffered from malaria and the effects of taking quinine. I received a box of Kaskine, which broke up the malaria and increased my weight 22 pounds. Letters from the above persons, giving full details, will be sent on application.

Kaskine can be taken without any special medical advice. $1 per bottle. Sold by druggists, or sent by mail on receipt of price.

THE KASKINE CO.,
54 Warren St., New York.

MASON & HAMLIN ORGANS

The cabinet organ was introduced in 1861 by Mason & Hamlin. In 1867 [illegible] Paris Exposition [illegible] the highest honor ever conferred upon any organ. [illegible] Mason & Hamlin Co., as the [illegible] of the [illegible] organs, have a world-wide [illegible] Illustrated catalogues free.

PIANOS. Mason & Hamlin's Pianos are [illegible] and [illegible] have [illegible] the greatest improvement in pianos in half a century.

A circular containing testimonials from [illegible] musicians and purchasers, sent, together with descriptive catalogue, to any applicant.

Pianos and organs sold for cash or easy payments, or rented.

MASON & HAMLIN ORGAN AND PIANO CO.
BOSTON. NEW YORK. CHICAGO.

LOST [illegible] Yale [illegible] Degree of New York [illegible] Mutually Surrendered. Address Statistic Survey Bureau, Box 56, 25 N. 10th St., Philadelphia, Pa. Sold by newsmen.

Daily Sentinel

THURSDAY, NOV. 3, 1887.

THE destructive habits of rabbits are well known. In Australia they abound. When a servant enters a situation she requires a promise that at least one day in the week she shall not be obliged to eat rabbits. In three years 18,000,000 of these rabbits were destroyed, and a bounty of $120,000 has been paid out for their destruction.

THE Philadelphia *North American*, published by Morton McMichael's sons, has entered the 104th year of its existence as a daily newspaper. Its very first parent was the *Pennsylvania Packet*, beginning in 1771. The *North American* is the offspring of two marriages, one uniting the *Packet* and *Advertiser*, and the other the *Advertiser* and the *United States Gazette*.

IN Guadalajara, Mexico, the Indians furnished much sport when the law making cumpulsory the wearing of trousers by the men went into effect recently. They all walked very awkwardly; some were greatly bewildered by the pockets, and many donned the garment wrong side before. After considerable grumbling they accepted the new order of things good-humoredly.

THE stage coach that was carrying $5,000 from Mazatlan to Rosario to pay the employes and Miners of the Tajo Mining Company recently, was halted by sixteen men at a hill known as Revisadora. The assailants fired a volley from their rifles, killing a woman and child, the only passengers in the coach, and severely wounding the conductor. After robbing the coach of the silver, it was permitted to proceed.

A PITTSFIELD, ILL, man is said to have made a big barrel churn upon wheels. He goes through the country gathering the cream, and when he has secured the proper quantity returns home. On the way home he connects the churning gear, and as he drives along the churning goes on as the wagon goes along, and when he arrives there is nothing to do but take out the butter and draw off the buttermilk.

THE body of a man who died in Omaha was sent to Akron, Ohio, for burial. On the case inclosing the coffin was tacked an itemized bill for $110, which was to be collected before the body was delivered to the friends of the deceased man. The bill called for the collection of $60 for the undertaker, $20 for hospital care, $10 for the physician's fee, $5 for carriages, and $2 for an Omaha priest's saying mass for the repose of the dead man's soul.

A CURIOUS conveyance is a Compton carryall, described by a correspondent. This is an ingenious contrivance, resembling an ordinary milk-wagon, with two seats in it. It is supposed to hold any number of people, and one poor horse is supposed to draw them. Entrance is gained over the horse's tail, and to reach the back seat necessitates climbing over the front one. The "gettin' in" of this vehicle is no small part of the ride, and is not exceeded in difficulty even by the "get-'in' out."

IN Greene County, Georgia, two negroes had some trouble over a lot of walnuts. The one to whom the nuts belonged caught another stealing them, and took his ax and made him carry them back to where he got them, but the negro would not put them out of his sack. So the owner sent his little boy to the house for his shotgun, and when the boy came in sight the negro who had stolen them threw his sack down and broke for the gun, and, after springing both hammers, turned the joke on the owner, who had to run to keep from getting shot. After he had run the owner off he went back and got the nuts and carried them home.

THE constitution of the Confederate States was signed by forty-nine delegates, thirty seven of whom are dead. The President survives, but Vice President Stephens died four years ago. Of those who held the portfolio of State in the Cabinet, all are dead; of five Secretaries of War, all; of two Secretaries of the Treasury, one; of four Attorney Generals, two, and the one Secretary of the Navy; while the sole Postmaster General, Mr. Reagan, is still alive. Of thirteen commissioners accredited to represent the Confederacy abroad, ten are dead. There were five men who bore rank as full generals in the army, of whom Johnston and Beauregard alone survive; two were lieutenant generals, of whom seven are dead; 100 major generals, of whom fifty-five are dead, and 400 brigadier generals, of whom considerably more than half are dead.

Prophylactic in Sickness.

"Typhoid Fever has broken out here again, but wherever Darbys Prophylactic Fluid has been freely used there has been no fever."—M. B. Lancaster, P. M., Ed. Central Alabamian.

"The Fluid is not merely a deodorizer, but a disinfectant—a destroyer of the disease germs in an atmosphere which cannot be breathed without danger."—New York Evening Post.

"A Fellow of Most Excellent Fancy."

A correspondent writing from the shore of the loud-sounding sea, says he "passed an hour on the sea sands watching the cool beryl-green waves frothing into foam flowers as they broke on the snowy beach of white sand." Well, maybe he did; maybe he did. You see he only passed an hour when he saw all that; after about two days he could see more. He could begin to discern, as through a glass darkly, masses of slimy kelp that get around the bathers' necks and make them think the sea serpent has hold of them. He could see the blue-gray sole of the castaway oversboe, and the red-rusty wreck of the end-to-end-tidbits bustle; the ham-bone bleaching whiter than foam flowers; he could hear the far-reaching voices of the sweet south wind stealing across a bank of stranded weak-fish stealing and giving odor; he might see the man who lost his store teeth in the cool beryl-green waves, and is looking for a good place to die. Why, after he has been there two days, he can see things in his bed that for stimulating properties are as much wakinger than the beryl-green waves as a corker of old rye is than a tablespoonful of laudanum. If the correspondent really wants to see really startling things at the sea-shore, he does n't want to loaf around on the alleast sands watching the beryl-green waves; he wants to sneak around and take a peep in at the kitchen windows. Then he can tell what he sees, and it will be profoundly interesting even with the beryl-green business left out. *Burdette.*

Syrup of Figs.

Manufactured only by the California Fig Syrup Co., San Francisco, Cal., is Nature's own true laxative. This pleasant California liquid fruit remedy may be had of Theime and Gross, druggists, large bottles at fifty cents or one dollar. It is the most pleasant, prompt, and effective remedy known to cleanse the system; to act on the Liver, Kidneys, and bowels gently yet thoroughly; to dispel Headaches, Colds and Fevers; to cure Constipation, Indigestion, and kindred ills.

It Don't Affect Us.

WASHINGTON, NOV. 2.—The secretary has decided that Sunday and legal holidays are properly to be taken out of the thirty days annual leave of absence granted to employes whenever such days fall upon the time for which this leave is granted.

For Rickets, Marasmus, and all Wasting Disorders of Children.

Scott's Emulsion of Pure Cod Liver Oil, with Hypophosphites is unequalled. The rapidity with which children gain flesh and strength upon it is very wonderful. "I have used Scott's Emulsion in cases of Rickets and Marasmus of long standing. In every case the improvement was marked."—J. M. Main, M. D., New York.

Are You Going West?

If so, don't forget that the Chicago, Milwaukee and St. Paul railway furnishes the shortest and best route to all principal cities in the west and northwest. It runs three express trains daily except Sunday, and two express trains daily, from Chicago to Milwaukee, La Crosse, St. Paul, Minneapolis and points beyond. It runs two express trains daily from Chicago to Council Bluffs, Omaha, Denver and San Francisco. It runs two express trains daily to Sioux City, Yankton and Sioux Falls via Manilla, and it runs a host of express trains to all other prominent points on its own 5,600 miles of thoroughly equipped road in northern Illinois, Wisconsin, Minnesota, Dakota, Iowa and Missouri. For maps, time-tables, rates of fare, sleeping car berths, and other information call upon the ticket agent of any road east of Chicago, or address C. C. Mordough, traveling agent, Indianapolis, Ind., or A. V. H. Carpenter general passenger agent, Milwaukee, Wis.

The C., H. and D. President.

CINCINNATI, NOV. 2.—The directors of the Cincinnati, Hamilton and Dayton Railroad company held an executive session in this city yesterday. Mr. A. S. Winslow, president of the Hamilton and Dayton, resigned. His resignation was accepted and Mr. Julius Dexter was elected president to fill the vacancy. The meeting of the directors was protracted and the most profound secrecy prevails.

When Baby was sick, we gave her Castoria,
When she was a Child, she cried for Castoria.
When she became Miss she clung to Castoria.
When she had Children, she gave them Castoria.

BEFORE ORDERING A

WINTER SUIT,

do yourself the justice to examine the

Large Stock of Goods

CARRIED BY

JAXTHEIMER

The Merchant Tailor,

32 West Main Street.

No finer fabrics are imported than he carries, and

A Fit Guaranteed

IN EVERY CASE.

Give him a call. Oct. 11-4mo

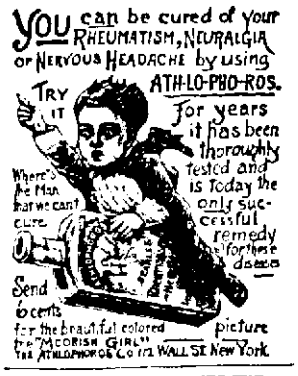

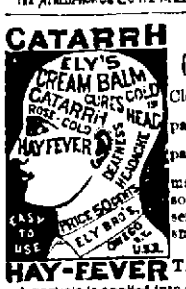

ELY'S CREAM BALM

Cleanses the nasal passages, allays pain and inflammation, heals the sores, restores the senses of taste and smell.

HAY-FEVER TRY THE CURE

A particle is applied into each nostril and is agreeable. Price 50 cents at druggists; by mail, registered, 60 cents. Circulars free. Ely Bros., Druggists, 235 Genesee st., N.Y.

A Noted Divine Says:

"I have been using Tutt's Liver Pills for Dyspepsia, Weak Stomach and Costiveness, with which I have long been afflicted.

Tutt's Pills

ARE A SPECIAL BLESSING.

I never had anything to do me so much good. I recommend them to all as the best medicine in existence."

Rev. T. B. OSGOOD, New York.

SOLD EVERYWHERE.

Office, 44 Murray St., New York.

STOPPED FREE

Insane Persons restored. Dr. KLINE'S GREAT NERVE RESTORER

For all Brain & Nerve Diseases. Only remedy [illegible] Fits. Insane Persons restored. [illegible] Treatise and $2 trial bottle free to [illegible] Send name, P. O. and express address of [illegible] Dr. KLINE, 931 Arch St., Philadelphia, Pa.

March 30-eod a w 1yr.

Coal! Coal! Coal!

Now is the time to buy your Coal

At Bottom Prices

Look out for an advance soon! Best of Anthracite (Hard) Coal and Bituminous (Soft) Coal always on hand at Lowest Market Prices. Also

WOOD & KINDLING

at the "Oldest Coal Yard" in the city.

WILDING & SON

193 Calhoun Street.

N. B.—THOSE WANTING "STRAIGHT NO. 4 SIZE, COME EARLY, AS IT IS SCARCE

J. C. PELTIER,

UNDERTAKER AND EMBALMER

17 W. Wayne St.

Telephone No. 174.

May 22 1y.

M. L. ALBRECHT

CORNER OF MAIN AND BARR STREET.

Dr. T. J. DILLS.

No. 40 West Berry Street,

DISEASES OF THE EYE AND EAR.

Office hours: 9 to 12 a. m. 1:30 to 4 p. m.

THIEME & GROSS'

PHARMACISTS,

94 CALHOUN ST.

Corner Wayne.

Cough Candies.

Brummell's,
Smith Bros.'
Pettits,'
Capsicum,
Cherry,
Licorice.

COUGH DROPS,

Bronchial Troches,

Chlorate Potash Tablets.

Corner Calhoun and Wayne Streets.

A. HATTERSLEY & SON

PLUMBERS

Steam and Gas Fitters.

—DEALERS IN—

GAS FIXTURS

Main Street, East of Clinton
Fort Wayne, Ind.

Brass Work Iron and Lead Pipe

Lift and Force Pumps,

[illegible]ead, Bath Tubs, Wash Bowls, Rubber Hose, etc.

Gas fixtures repair, bronzed and made equal to new.

DR FRUTH, OF NEW YORK,

The Celebrated German Specialist in Chronic Diseases and Diseases of the Eye and Ear, also Surgeon in Charge of the France Medical and Surgical Institute, of Columbus, O., by request of many friends and patients, will make a return visit to Fort Wayne, Ind., Tuesday, and Wednesday November 15 and 16. Consultation and examination free and confidential at his Parlors at the Robinson House from 9 a. m. to 9 p. m. Two days only.

When it is known that Dr. Fruth is stopping at a place, crowds gather to consult him, and it is not to be wondered at when it is remembered that in diagnosing a disease he never asks questions, but describes the different diseases better than the sick can themselves. It is a wonderful gift for any one to possess. The doctor's diagnostic powers have created wonder throughout the country.

THE FRANCE MEDICAL & SURGICAL INSTITUTE.

INCORPORATED 1886. CAPITAL, $300,000.00.

TELEPHONE 862. No. 30 WEST GAY STREET, COLUMBUS, O. TELEPHONE 863

Established for the Treatment of all forms of CHRONIC DISEASES, and DISEASES of the EYE and EAR. Also, PRIVATE DISEASES.

D. OTHO FRUTH, M. D., the celebrated German Specialist, of New York, Surgeon in Charge.

Dr. FRANCE, of New York, the well known Specialist in Chronic Diseases and Diseases of the Eye and Ear, Principal.

DR. FRANCE, of New York, the well known and successful Specialist in Chronic Diseases and Diseases of the Eye and Ear, on account of his large practice in Ohio, has associated himself with D. OTHO FRUTH, M. D., the celebrated German Specialist, of New York, who has resigned his position in the Provident Medical Dispensary to take charge of the *France Medical Institute*, where all forms of *Chronic, Nervous and Private Diseases will be successfully treated on the most Scientific Principles.*

A FAIR PROPOSITION.—Intelligent people, the world over, when the reason is appealed to and prejudice is laid aside, can always be relied upon to reach a correct conclusion in any matter that may be presented to them. It is in this way Dr. France, the founder of the France Medical Institute, at No. 30 West Gay street, desires to meet the public, and discuss the manner in which he undertakes to cure chronic diseases. He places his propositions in this wise: Are you accustomed to think and act for yourself? If so, then do not heed the counsel of skeptical and prejudiced friends, or jealous physicians, but listen to what we have to say. You perhaps know nothing of us or our system of treatment, or of the business methods employed. You may imagine, but you know nothing of our facilities and advantages of perfecting cures in cases beyond the reach or aid of the general practitioner. Knowing nothing, then, of all these advantages, you will know as much as he would be friend or physician, whenever he loses an opportunity to traduce and misrepresent us, and perjure the afflicted against us. We wish to add further that we are responsible and invite you to come and visit our institution; and if you find on investigation that we have misstated or misrepresented in any particular, our advantages or our success in curing Chronic Diseases, we will gladly bear the expense of your trip. We court honest, sincere investigation, and are glad and anxious to show interested people what we can do and are doing for suffering humanity. Can a proposition be plainer? Can an offer be more fair and business-like? If, therefore, you are afflicted and are seeking relief, come where genuine ability is a ruling feature, where success is our watchword and the alleviation of human suffering our mission. You may imagine, but you know nothing of

That's So

Relief is certain for the despondent feelings of the dyspeptic, the constipated habit of the sedentary, the headaches of the nervous and bilious, by the simple use of Simmons Liver Regulator,—easy to take, not nauseating or disgusting, not more bitter than a glass of beer and far more grateful. It is no intoxicating beverage, but it tones up the system, settles the stomach, assists digestion, regulates the bowels, and stimulates the Liver. Take it once and and you will discard all other medicines.

"I have used many remedies for Dyspepsia, Liver Affection and Debility, but never have found anything to benefit me to the extent that Simmons Liver Regulator has. I would advise all who are similarly affected to give it a trial as it seems the only thing that never fails to relieve."—P. M. JANNEY, Minneapolis, Minn.

The certainty with which this remedy acts has astonished the Medical Profession and secured for itself unbounded praise. Its virtues consist in being so gentle a cathartic, tonic and alterative, that in its operation it does not interrupt the usual duties of life, but acts so naturally that the system is not upset or afterwards constipated. It attacks all bilious disorders and sluggishness of the Liver; is harmless, and can be taken at any time without fear of injury.

"I have been a user of Simmons Liver Regulator for years, having made it my only family medicine. It is a sure, good and reliable medicine. My mother before me was very partial to it."—Rev. JAS. M. HOLLINS, Pastor M. E. Church, Fairfield, Va.

Sold by all Druggists. Prepared by J. H. Zeilin & Co., Philadelphia, Pa.

Dr. Pierce's Pleasant Purgative Pellets. The Original LITTLE LIVER OO effects PILLS.

BEWARE OF IMITATIONS. ALWAYS ASK FOR DR. PIERCE'S PELLETS, OR LITTLE SUGAR-COATED PILLS.

Being entirely vegetable, they operate without disturbance to the system, diet, or occupation. Put up in glass vials, hermetically sealed. Always fresh and reliable. As a laxative, alterative, or purgative, these little Pellets give the most perfect satisfaction.

SICK HEADACHE,

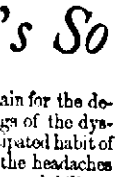

Bilious Headache, Dizziness, Constipation, Indigestion, Bilious Attacks, and all derangements of the stomach and bowels, are promptly relieved and permanently cured by the use of Dr. Pierce's Pleasant Purgative Pellets. In explanation of the remedial power of these Pellets over so great a variety of diseases, it may truthfully be said that their action upon the system is universal, not a gland or tissue escaping their sanative influence. 25 cents a vial. Manufactured at the Chemical Laboratory of WORLD'S DISPENSARY MEDICAL ASSOCIATION, Buffalo, N. Y.

$500 REWARD

is offered by the manufacturers of Dr. Sage's Catarrh Remedy, for a case of Chronic Nasal Catarrh which they cannot cure.

SYMPTOMS OF CATARRH.—Dull, heavy headache, obstruction of the nasal passages, discharges falling from the head into the throat, sometimes profuse, watery, and acrid, at others, thick, tenacious, mucous, purulent, bloody and putrid; the eyes are weak, watery, and inflamed; there is ringing in the ears, deafness, hacking or coughing to clear the throat, expectoration of offensive matter, together with scabs from ulcers; the voice is changed and has a nasal twang; the breath is offensive; smell and taste are impaired; there is a sensation of dizziness, with mental depression, a hacking cough and general debility. Only a few of the above-named symptoms are likely to be present in any one case. Thousands of cases annually, without manifesting half of the above symptoms, result in consumption, and end in the grave. No disease is so common, more deceptive and dangerous, or less understood by physicians.

By its mild, soothing, and healing properties, Dr. Sage's Catarrh Remedy cures the worst cases of Catarrh, "Cold in the head," Coryza, and Catarrhal Headache.

Sold by druggists everywhere; 50 cents.

"Untold Agony from Catarrh."

Prof. W. HAWLEY, the famous mesmerist, of ——, N. Y., writes: "I was in terrible agony from catarrh. My head ached nearly all the time. Many physicians gave me up as incurable. My case was a most distressing one, that every day, towards sundown, I knew I would become so hoarse I could not speak above a whisper. In the morning in coughing and clearing of my throat I would almost strangle me. By the use of Dr. Sage's Catarrh Remedy, in three months, I was a well man, and the cure has been permanent."

"Constantly Hawking and Spitting."

THOMAS J. RUSSING, Esq., 242 Pine Street, St. Louis, Mo., writes: "I was a great sufferer from catarrh for three years. At times I could hardly breathe, and was constantly hawking and spitting, and for the last eight months could not breathe through the nostrils. I thought nothing could be done for me. Luckily, I was advised to try Dr. Sage's Catarrh Remedy, and I am now a well man. I believe it to be the only sure remedy for catarrh now manufactured, and one fair trial to give it a fair trial to experience astounding results and a permanent cure."

Three Bottles Cure Catarrh.

ELI ROBBINS, *Rutman P. O., Columbia Co., Pa.*, says: "My daughter had catarrh when she was five years old, very badly. I saw Dr. Sage's Catarrh Remedy advertised, and procured a bottle for her, and soon saw that it helped her; a third bottle effected a permanent cure. She is now eighteen years old and sound and hearty."

LADIES

Do Your Own Dyeing, at Home, with

PERFECTION DYES.

They will dye everything. They are sold everywhere. Price 10c. a package—40 colors. They have no equal for strength, brightness, amount in package or for fastness of color, or non-fading qualities. They do not crock or smut. For sale by Thieme & Gross, druggists and chemists, 94 Calhoun st., and H. W. Northurst, druggist and apothecary, 74 Calhoun st. may 8-tawly.

Beau Nash.

Every one in Bath knew Mr. Nash's two best suits—the pink and the blue. Raleigh's doublet, heavy with pearls, and his plumed hat with the diamond clasp, must have been as easily recognized as old St. Paul's. Few Londoners were unfamiliar with Monmouth's golden periwig, or Lauzun's red heeled Paris shoes. The flashing gold lace; the rich embroidery; the ruffles, fine as a cobweb; the silver-hilted sword; the clouded cane, were too expensive adornments not to be worn over and over again in the mall and park, at Ranelagh and the Thatched House.

A dandy's coat came to be almost as well known as its mincing wearer, tripping in silk stockings along the muddy street, with a link boy or a flambeau bearing footman to light him to rout or coffee-house. Fine feathers did not necessarily make fine birds, but they certainly gave some scope for the revelation of character.

Professional characteristics are by far less notable than they once were. Ninety or a hundred years ago a British officer, instead of shuffling off his uniform at the first allowable moment, strutted habitually in his tight-fitting coatee of scarlet and gold. Bankers, peers, country gentlemen wore blue coats as surely as the parson wore black. Naval officers, now so mild, shivered their timbers like any theatrical Jack tar, and swore strange oaths by way of shotting their discourse. You can tell, not only by way of dress, but by diction, the social status of almost every casual customer. Nobody could confound the hard living roysterer, the hack, the blood, the macaroni, in a plurality of showy waistcoats and strangled in his stiff cravat, with the sober, brown-clad citizen. The physician not merely clung to his gold-headed cane, buckled shoes, and court suit, but assumed a portentious air, such as might have benefitted an astrologer of the Middle Ages—Nostradamus, let us say—and was oracular in his speech, something quite different from the kind, cheery doctor of to-day. Even the footmen were finer and more insolent than any plushed and powdered Jeames of the present epoch can possibly be. Counselor Silvertongue was still the polite young barrister; but he had a formidable rival in overbearing Sergeant Browbeat. A lord walked as if in robes and coronet, and your Member of Parliament, his hands full of postal franks and his mind of jobbery, was quite unlike the modest M. P. of our own time.—*All the Year Round*

Rev. Wharzdoodle Lectures on Fools.

Berlubbed Awjence—Ef I waster describe de different kinds ob fools dar am in dis heah town hit would take mo mon'n a week. We has only got time ter deal wid a few, and of all de fools wore white caps dis heah world would look like one big goose ranche.

I has allers noticed no matter how big a fool a man may be he can allers find a bigger fool to admire and encourage him in his foolishness.

A fool may be described as a man who keeps on makin' de same blunders ober and ober widout knowin' it. Ebery-body am liable ter make blunders, but de man what's got sense don't foller hit as a regular bizness.

De secretly young man who goes by de name of dood am not classified wid de reglar fools. He don't berlong ter de human family. Dar's mighty little difference between a dood and a munkey, and what difference dar is am in favor ob de munkey.

Den dar's de talkative fool. De man who am sittin' 'm de mos' darkness generally does de mos' talkin'. De frogs quit croakin' when a light am brought ter de water side. A bad cole must be awful lonesome in de head ob a man who talks too much; leastways dat's what Opie Read says.

No remidy has been diskivered ter cure a fool. Fish has been suggested for brain food, but brains ain't fed inter a man. Dey am borned in him. Yer can't measure a man's brains by de size ob his head no moah den you kin measure his eloquence by de size ob his mouf.

Fine close don't help a fool, dey only make his foolishness more conspicuous. Lots ob ambishun and too few brains am what ails most fools.

De man who laffs at eberydling and de man who frets at eberydling am fools, but ob different kinds.—*Texas Siftings*

Its Delicacy of Flavor

And the efficacy of its action have rendered the famous California liquid fruit remedy, Syrup of Figs, immensely popular. It cleanses and tones up the clogged and feverish system, and dispels Headaches and Colds, and Fevers. Large bottles for sale by Thieme and Gross.

The breath of a chronic catarrh patient is often so offensive that he becomes an object of disgust. After a time ulceration sets in, the spongy bones are attacked, and frequently entirely destroyed. A constant sources of discomfort is the dripping of the purulent secretions into the throat sometimes producing inveterate bronchitis, which in its turn has been the exciting cause of pulmonary disease. The brilliant result which have attended its use for years past properly designate Ely's Cream Balm as by far the best and only cure.

FITS: All fits stopped free by Dr. Kline's Great Nerve Restorer. No fits after first day's use. Marvelous cures. Treatise and $2.00 trial bottle free to Fit cases. Send to Dr. Kline, 931 Arch St., Phila. Pa

A CARD.

To all who are suffering from the errors and indiscretions of youth, nervous weakness, early decay, loss of manhood, &c., I will send a recipe that will cure you, FREE OF CHARGE. This great remedy was discovered by a missionary in South America. Send a self-addressed envelope to the Rev. JOSEPH T. INMAN, Station D, New York City.

Excursion to Wanatah, for Catholic Church Dedication.

On Sunday, Nov. 6th, a special train will leave Fort Wayne, via the P., Ft. W. & C. Ry., for Wanatah, at 6:30 a. m., and tickets will be sold at round trip rate of $2.85, for the benefit of those desiring to witness the dedicatory ceremonies of the new Catholic church, which will be conducted by Rt. Rev. Joseph Dwenger, Bishop of Fort Wayne. Returning, the special train will leave Wanatah at 5 p. m. 1-5

Dr. BULL'S COUGH SYRUP

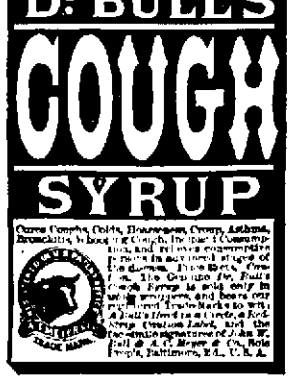
Cures Coughs, Colds, Hoarseness, Croup, Asthma, Bronchitis, Whooping Cough, Influenza, Consumption, and relieves consumptives in advanced stages of the disease. Price 25 Cts. Contains No Opium. The Genuine Dr. Bull's Cough Syrup is sold only in wrappers, and bears our registered Trade Mark, as well. A Bull's Head in a Circle, a Red Cross Upon Label, and the fac-simile signature of John W. Bull & A. C. Meyer & Co., Sole Props., Baltimore, Md., U. S. A.

SALVATION OIL,

"The Greatest Cure on Earth for Pain,"

Will relieve more quickly than any other known remedy. Rheumatism, Neuralgia, Swellings, Bruises, Burns, Scalds, Cuts, Lumbago, Sores, Frostbites, Backache, Wounds, Headache, Toothache, Sprains, &c. Sold by all Druggists. Price 25 Cents a Bottle.

NEW ADVERTISEMENTS.

PATENTS

HENRY WISE GARNETT,

Attorney at Law and Counsellor in Patent Causes, WASHINGTON, D. C.

Refer to 24 National Bank, Washington, D. C. Send Stamp for Inventor's Guide.

WANTED—Ladies for our fall and Christmas trade to take light, pleasant work at their homes. $1 to $3 per day can be quietly made. Work sent by mail any distance. Particulars free. No canvassing. Address at once, CRESCENT ART CO., 147 Milk Street, Boston, Mass. Oct 8170.

DR. A. C. HOXSIE'S CERTAIN CROUP CURE

Is not a "Quack" medicine, but the tried and tested remedy of a distinguished physician, in regular standing and practice. It is

THE KING OF REMEDIES FOR CROUP, COUGHS, COLDS, BRONCHITIS, &c.

And ACKNOWLEDGES NO COMPETITOR.

50c, $1 and TWENTY-FIVE DOSES for 50c.

SCHEUMANN & SCHOPPMANN,

Funeral Directors and Embalmers,

No. 39 West Main Street,

Fort Wayne, - - - Indiana.

Furnish the finest Hearses and Carriages in the city. Night calls receive prompt attention. Leave orders at Winkelmeyer Bros.' office, opposite our rooms. Apr 23-6mo

---

PENNYROYAL PILLS

"CHICHESTER'S ENGLISH."

The Original and Only Genuine.

Safe and always Reliable. Beware of worthless imitations. Ask Druggists for CHICHESTER'S ENGLISH PENNYROYAL PILLS, in red and gold metallic boxes, sealed with blue ribbon. Take no other, refuse dangerous substitutions and imitations. At Druggists, or inclose 4c. in stamps for particulars in letter by return mail. Name Paper. 10,000 Testimonials. Sold by Druggists everywhere. Ask for "Chichester's English." Private Dose Pills. Take no other.

Chichester Chemical Co., 2212 Madison Square, Philadelphia, Pa.

O.D. WEISELL DENTIST

34 Calhoun St.

Arrival and Departure of Trains

PENNSYLVANIA COMPANY.

Under Schedule in Effect May 1, 1887.

Trains leave the Pittsburg, Fort Wayne and Chicago station at Fort Wayne as follows:

(STANDARD TIME.)

EASTBOUND—For Pittsburg, Baltimore, Washington, Philadelphia and New York, *6:50 a. m., *2:05 p. m., *8:40 p. m., *9:00 p. m., *1:45 a. m.

WESTBOUND—For Chicago, *5:00 a. m., *12:45 p. m., *5:18 p. m., *1:20 a. m. Chicago accommodation leaves at 8:30 a. m. For Plymouth, *4:30 p. m.

*Daily.

*Daily, except Sunday

LAKE SHORE & MICHIGAN SOUTHERN.

[Fort Wayne Division.]

FROM NORTH.			GOING NORTH.
10 45 am	Ar—	Cincinnati Ex....	—Lv.
	"	Detroit Ex.	" 4 40 pm
3 40 pm	"	Detroit Ex.	" 11 20 am
5 20 pm	"	Way Freight.	" 4 40 am

All trains daily except Sunday.

FT. WAYNE, CINCINNATI & LOUISVILLE

FROM SOUTH			GOING SOUTH
9 30 pm	Ar—	Ind. & Cin. Ex.	Lv—5 30 pm
4 10 pm	"	Cin. & L. Mail.	" 10 50 am
5 30 pm	"	Freight.	" 5 20 am
6 00 pm	"	Freight.	" 6 00 am

Trains daily except Sunday.

NEW YORK, CHICAGO & ST. LOUIS R. R.

GOING EAST.		GOING WEST.
Lv. 2 40 pm	Express	Lv. 2 01 pm
Lv. 6 10 am	Accommodation	Lv. 6 45 pm

GRAND RAPIDS & INDIANA R. R.

Time Table for Fort Wayne, in Effect Oct., 1887.

GOING NORTH.

For Grand Rapids and North	Lv.	2 40 am
" " "	"	8 05 am
For Grand Rapids	"	2 10 pm
From Grand Rapids	Ar.	8 30 pm

GOING SOUTH.

For Richmond and Cincinnati	Lv.	5 35 am
" "	"	1 00 pm
" "	"	11 20
From "	Ar.	6 25 pm

Trains daily except Sunday.

WABASH RAILWAY.

WESTWARD.

No.		Arrive	Depart
65	Pacific Ex. daily	5 10am	10am
61	Mail & Ex. ex Sy	1 45am	1 55pm
63	Fast Mail, daily	8 14pm	8 17pm
97	Andrews ac. frt		8 30am

EASTWARD.

No.		Arrive	Depart
62	N. Y. Ex. daily	6 25am	6 45am
66	ma... & Ex's, ex Sy	1 30pm	1 45pm
64	Limited Ex's daily	8 27pm	8 35pm
72	Defiance ace frt		5 10am

Through New York Palace Sleeping cars. Dining car and new free chair cars on 61 and 63.

Free chair cars, dining car and Buffalo sleeping car on 61 and 63.

AMUSEMENT.

MASONIC TEMPLE.

Thursday, November 3

The Success of two Continents, William Gillette's American drama.

HELD BY THE ENEMY!

Illustrated by the ORIGINAL COMPANY, and the same wonderful effects as at

Madison Square Theatre, New York Star Theatre, New York.

Prices, 25, 50, 75 and $1.00.

Seats on Sale Tuesday morning.

DR. JAMES M. DINNEN,

PHYSICIAN AND SURGEON.

Office, 76 Calhoun street.

Residence 89 West Wayne street

WHITE Bronze Monuments

Are Beautiful,

and do not decay like stone. Investigate before purchasing.

LONGACRE & CO.,

No. 46 Harrison Street,

Fort Wayne, - - Ind.

Take 10 Agents.

Good Things Grow in Favor

Several years of active service have substantiated our claim that

Garland Ranges

——AND——

BASE HEATERS

Are far superior to any ever produced. The handsomest, simplest and best ventilating stoves in the market. Their construction is so simple they cannot fail to operate. They are manufactured of the best pig iron. They have a world wide reputation for durability. Prices to suit all. Give us a call and be convinced.

H. J. ASH,

The Mammoth Cheap Store,

9 E. Columbia St.

C. M. DAWSON,

Attorney at Law!

Rooms 5 and 6 Bank block. General legal business, commercial and criminal law specialties.

Agent "Bradstreets."

$6 a Day--A Gold Mine

For agents. Grandest *Money Making Business* ever offered. A golden harvest for the next two months. *$25 Per Month* and expenses to active men to sell our goods. *Salary applied.* No peddling. Sample case of goods and valuable information and full particulars *FREE.* No humbug; we mean just what we say. Address at once STANDARD SILVERWARE CO., Boston, Mass. Oct 24-d&w2t

---

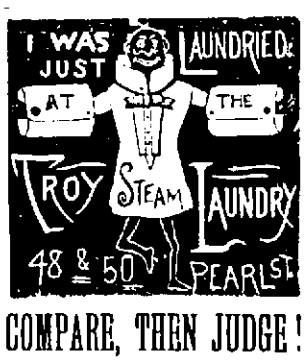

COMPARE, THEN JUDGE!

Before buying a Coal Stove be sure and see the

Radiant Home!

Which for powerful heating qualities, marvelous smoothness of iron, perfection of mounting, beauty of design, and cleanliness is not equalled. Above also applies to

THE MONITOR AND CHAMPION

Ranges all for sale only by

W. E. GRIFFITH,

At the Broadway Hardware Store.

Oct 1 sod3mo.

Geo. R. Bowen.

Plumbing,

Steamfitting,

Sewering.

Particular attention given to

Sanitary Plumbing and Sewering.

Bath Tubs, Boilers, Water Closets, Sinks, Hydrants, Yard Hose, Brass Trimmings for Engines, Etc.

NO. 110 CALHOUN ST

To Farmers & Timber Men.

Wanted by N. G. OLDS & SONS.

At their factory, corner of Lafayette and Toledo streets, south of the Wabash Railway track,

Second growth Hickory Butts.
Second growth Elm Butts.
Hickory, Oak and Ash Logs.
Oak and Hickory Spokes.

For particulars and prices apply at our office.

N. G. OLDS & SONS. 7-1m

DR. MANVILLE,

THE EMINENT PHYSICIAN AND SPECIALIST

Lately Arrived from London, England.

Has Opened Office Parlors at 32 East Wayne Street,

The Doctor is a graduate of three different Medical Colleges, both European and American, as his Diplomas will show; and he has been highly honored by other Colleges and Universities as well.

His Reputation is International. He has practiced nearly a quarter of a century. He treats all diseases of the Eye and Ear, all Specific, Nervous, Chronic Diseases and Deformities of men, women and children, and the Opium and Morphine habit. Dr. Manville diagnoses diseases by an entirely different method from that pursued by ordinary physicians and specialists. He never asks a patient his disease, but by a peculiar method reads and tells every disease, complication and symptom better than the patient can; and that without asking a question. It is

TRULY ASTONISHING!

Even physicians wonder at it and take critical cases to him for a final decision. The great question with them is: How Does He Do It? The internal parts of a patient seem to be as clear and plain to him as the external, but just how he obtains such a marvelous knowledge of his patient's condition, no one seems to understand, or be able to describe. That he does it in every case, no one doubts. Some seem to thing that the Doctor is gifted with supernatural powers; that no ordinary man could give such remarkable descriptions of strangers as he does. Be that as it may, this curious feature of his practice alone, is bringing him thousands of grateful patients; many of whom declare that his wonderful diagnostic skill and power in performing cures is

Positively Miraculous

The most skeptical are convinced and astonished.

Sufferers from Nervous Debility and Blood Diseases and complaints of either sex, requiring Special Treatment, cured in a few days or weeks, without interfering with their work.

HUNDREDS OF MEN.

are afflicted with Seminal Weakness, Spermatorrhea, and Impotency, brought on by various causes, such as venereal excesses and diseases, occupations requiring a straining and stooping position, and especially the unnatural abuses of the sexual functions, the SOLITARY HABIT so often indulged in youth without knowing the terrible results.

Young man, Stop! Look this matter square in the face; think, consider what you are doing. Waste no time and money with ignorant or unskillful pretenders, who trifle with you month after month, treating SYMPTOMS only, with Bromide of Potassium compounds that impoverish your blood, deadens your nerves; stupefy your mind and relieve nothing—but your pocket book. Such poisonous drugging

MAKES YOU WORSE.

We can prove by hundreds of cases on record that bromide mixtures so often given for fits and lost manhood, seldom, if ever, cure fits, but almost ALWAYS DESTROY MANHOOD and ruin the MIND. Bromide of Potassium and Gelseminum are the main remedies used. Given for seminal weakness &c., to control SYMPTOMS while you take them. They never touch the CAUSE or effect a CURE. The unhappy victim goes on from bad to worse, reaching at last the most deplorable and horrible condition of humanity; imaginable. A Lost Mind—a helpless idiot or raving maniac, made so by the action of these poisons on the blood and brain, as well as by the disease. In fact, these remedies are worse even than the disease. Let Them Alone.

In all such cases we guarantee a speedy restoration to healthy, strong and vigorous manhood. Microscopical examinations of the urine made in all these cases. We make NO EXPERIMENTS and very few failures. We guarantee all curable cases.

Electric Medication and the NEW METHOD TREATMENT enables us to effect WONDERFUL CURES.

DISEASES OF WOMEN.

Every maid, wife and mother who has dragged an aching back and head through weary years; deserves our utmost sympathy and may depend on getting the most careful, skillful and successful medical treatment that can be given. Twenty years study and practice in diseases of women, both in Europe and America, has convinced me that eight out of ten American women suffer from some of the following complaints peculiar to the sex: Irregularity of the menses, too free, too scant, or painful, leucorrhea (whites,) vaginitis, metritis, endometritis, ulcerations, displacements of falling of the womb, anteversion, retroversion, latero-version, ante and retro-flexions, producing constipation, or produced by it, uterine and ovarian tumors, fibroma and sarcoma cysts, cancers of the womb or its appendages, frequent or scanty urination, with burning, smarting or pelvic tenderness, soreness, bloating and backache, eruptions of the skin, pimples, blotches, brown spots, yellow spots, red spots, greasy, pasty, waxy, or chlorotic appearances, and discolorations of the skin, with blue or dark circles around the eyes. Nature is true; she displays her signs and signals the approach of the grim enemy of life, disease. Look sharply into your mirrors; be not deceived, for these signs and symptoms mean weakness, nervousness, irritability, wakefulness, indigestion, headaches, forgetfulness, partial paralysis, sterility, melancholy, hysteria, wasting, consumption, catalepsy, St. Vitus dance, fits, derangements, insanity and suicide. Many ladies, especially young ladies, are so timid and excessively modest that they hesitate and put off calling on a physician until they are past curing. Mothers should learn more of their daughter's ailments, (untaught from their minds a dread of examination, for ladies do not have to tell their complaints to Dr. Manville; no unpleasant questions are asked; no objectionable examinations are made; no painful local treatments are given. In most cases ladies can use our local remedies themselves, where it is needed.

While Dr. Manville was on the Medical Staff of the Woman's Hospital, in New York, he was especially noted for great success in treating all diseases peculiar to women.

For the weak and feeble women, and those not in a condition to rear a family, Dr. Manville's "Sterilene and Women's Friend," will prove a blessing indeed. Nearly three thousand ladies have called, or sent for it, and used it successfully. It is the greatest remedy known in Europe or America for "Female Weakness." Call now, before it is too late.

Extraordinary cases require extraordinary skill and experience.

Health and strength will make you happier and more independent than money. Study your own interests. Be aware dangerous.

Our terms will be made satisfactory to all; charges as moderate as we can in justice to ourselves and patients make them.

Consultation and examination free. Office hours 8 a. m. till 9 p. m. Office parlors at 32 East Wayne street.

STOVES! STOVES! STOVES

Of every description and variety. The LARGEST STOCK and the LOWEST PRICES ever offered in Fort Wayne. Call and see our elegant line of

Base Burners!

C. A. PICKARD & CO.,

29 East Columbia St. - - - - - Fort Wayne, Ind.

L. O. HULL,

IS NOW SELLING

Wall Paper

Cheaper than any firm in the city. Now is the time to buy.

NO. 90, CALHOUN STREET.

DRESS GOODS

Beginning To-day we Offer Some

FORCIBLE :-: BARGAINS !

In Dress Goods,

AUSTERLITZ SUITINGS !

38 Inches Wide.

All Wool and in the Best Shades of the Season, at

45 CENTS,

They Are Cheap at 65 Cents.

Chop Check Cloth

IS ANOTHER

54 Inches Wide.

These Have Been Selling Freely at $1.25 a Yard.

PRICES ON THIS LOT

85 CENTS.

A GRAND BARGAIN.

For Street Wear—for the Hand—There is Nothing Like the

≪DERBY :-: KID !≫

Embroidered Backs—They Fit Well and They Will Wear—

FITTED TO YOUR HAND.

Root & Company.

Boston T Store.

Spring chickens dressed to order.
Home grown vegetables every morning.
Bananas, oranges and all kinds of fruits.
Boneless chicken and turkey.
Deviled meats, ham, chicken, tongue &c.
Chase and samborn coffees.
Goods delivered to any part of the city.
Prompt attention given to orders by telephone No. 152.

A. J. DITTO & CO.
20 W. Berry St.

TEAS ! TEAS!

Oolong, Black, very fine.
Young Hyson, very fine.
Japan, strickly uncolored.
English Breakfast.

COFFEES !

Old Government Java.
Mocha.
Maracaiba.
Costa Rica.
Rio.
Roasted fresh every day.

Pyke's Grocery,

80 Calhoun Street.

Aug. 18-1y

MEATS -:- DOWN !

Sirloin Steak	10c
Porter House Steak	11c
Round Steak	9c
Boneless Corn Beef	6c
Hams	12c
Chuck Steak	7c
Prime Roast Beef	7c
Boiling Meat	5c
Pork Chops	7c
Pork Sausage	7c

WILLIAM RICH,
1-1mo. 17 West Berry St.

Sewing baskets, work boxes, picture frames, fancy Chinaware, fancy jewelry and Christmas novelties at

JAS. M. KANE'S

Daily Sentinel

THURSDAY, NOV. 3, 1887.

THE CITY NEWS.

Mr. S. E. Morsse went to Toledo this morning.

Supt. J. S. Irwin is at home from Indianapolis.

Hon. James H. Rice arrived in the city last night.

The Lake Shore road will have a new time card next Sunday.

The Trinity and First Presbyterian church socials occur to-night.

Monday is the last day for paying taxes and one half the people have not settled.

Mayor Muhler gives the work of laying the new pavement most of his attention.

Miss Mary Godown, who visited friends in this city, has returned to her home at Indianapolis.

John Slaybaugh got on a little spree last night and paid a fine at the mayor's court this morning.

H. G. Olds was at Cincinnati during the last few days on business. He returned home this morning.

The postmaster general's report to be made to congress will show that the postal service is fast becoming self-supporting.

The red moon, like a huge ball of molten iron, was a beautiful sight in the eastern sky during the early part of last evening.

John W. Holcombe, ex-superintendent of public instruction, and Miss Effie McOnat were married at Indianapolis last evening.

A new peanut vender has erected a stand on the corner of Columbia and Calhoun streets and seems to be doing a thriving business.

The ancient frame dwelling house at the corner of Harrison and Washington streets is being razed and a new residence will be built on the lot.

John Miller, one of the best known farmers of Milan township, died of old age yesterday morning at 8 o'clock. He was in his eighty-seventh year.

The "Gypsy Baron" play at Lafayette, Logansport and South Bend before coming to Fort Wayne, and go from this city to Indianapolis to play half a week.

Potatoes are shipped here from Dakota. Capt. Scott Swann is selling two two car loads at 85 cents a bushel. Other parties are selling New York potatoes.

Prof. Yocum, president of Fort Wayne college, will lecture at the Methodist church in Lancaster, Huntington county, Saturday evening, the 12th inst.

In Harding's court yesterday Louis Ahler was acquitted of the charge of maliciously prosecuting John Foster and others. The trouble arose in Adams county many months ago.

The Kendallville *News* says: "Chas. Lohman, who has been absent several months attending Concordia college, Fort Wayne, came home Saturday to spend the Sabbath with his parents."

The Lafayette *Journal* says: "David H. Flynn to-day severs his connection with the Fort Wayne firm for which he has been traveling, and will go on the road for Shaw, Goding & Co., of Portland, Me."

Indiana's new state house is pronounced completed at a cost of $20,000 within the original appropriation of $2,000,000. This is probably without precedent in the history of public buildings and is a compliment to the commissioners.

Attorney General Meichner has rendered an opinion in which he holds that the real estate of a county fair must be taxed if it belongs to a private corporation, but if it belongs strictly to the county it is exempt from taxation, just as a court house is.

Mr. M. V. Brown, of St. Johns, Mich., is in the city organizing a lodge of the Ancient Order of United Workmen. This is an insurance organization and pays $2,000 at the death of each member. Mr. Brown secured quite a number of names here.

Pensions were yesterday granted by the government to the mother of Clemons Johnson, Leesville; widow of Bennewell Lerrch, Pettitt; widow of Edward Jones, Cloverland; Alexander Andis, Greenfield; James Sherwood, Bloomirg Grove; Amos Ward, Zanesville; Adam Kashner, Delphi; William Bratton, Crawfordsville; Levi Adams, Moresburg; Emery Raper, Indianapolis; Jeremiah Hancock, Monticello; Napoleon Pompey, South Bend; C. C. Hastings, Keck's church; Wm. Wallace, Mackaville; Patrick O'Farnigan, Columbus; Hiram Crosby, Glenwood; Henry Dean, Montpelier; James Turner, Frankfort; Jacob Martin, Mace; David Elliott, Butlerville; Isaac Jewell, Eagletown; William Miller, Brownstown; Martin Brown, English; Harrison Cooper, Blackford; James Young, Shelbyville; Martin Britton, Indianapolis.

The sessions of the state board of education continued over yesterday, much of the time being devoted to the preparation of questions for the county teachers' examinations. The high schools of Anderson, Attica, Bloomfield, Butler, Cambridge City, Decatur, Dublin, Elmburg, Franklin, Garrett, Greencastle, Hagerstown, Huntington, Kendallville, Lagro, Lagrange, Lawrenceburg, Marion, Mishawaka, Muncie, New Castle, Pendleton, Shelbyville, Spencer and Worthington were commissioned to prepare students for entrance to the freshman class of the State university. One or two minor changes were made in the requirements of the examination for professional and state licenses. Steps were taken toward a better organization for institute work throughout the state. The next meeting of the board will be held at Lafayette, January 10.

This is great building weather.

The Louisiana lottery drawing occurs next Tuesday.

Ex-County Commissioners Geoglein and Gladbo were in the city to-day.

Emmett Powirs had his famous racer, "Wayne Wilkes," photographed yesterday.

T. J. Logan, the court stenographer, was at Hartford City yesterday on business.

Dr. French's lecture on Ireland will be very fine, and no one should fail to attend.

The sale of seats for Strauss' beautiful opera, the "Gypsy Baron," opened this morning.

The stone sidewalk is being laid in front of the Third Presbyterian church, on Calhoun street.

Joe Ver Menlen, the billiard expert, will give his first public exhibition at the "Home" to-night.

The funeral of Mr. John Johnson took place this afternoon at 2 o'clock from the residence of Mrs. Bickuese.

Supt. John Wilkinson has made application for the admission of Perry Smurr to the state insane asylum.

Gus Boltz, of Sidney, Ind., is in the city to obtain surgical treatment for a fractured leg, caused by the kick of a horse.

Last evening friends of Miss Minnie Meyers, of 93 East Lewis street, tendered her a surprise party and were nicely entertained.

Harry Clapham, jr., manager of "Keep it Dark," is in town arranging for the presentation of his play at the Academy, Nov. 10.

Col. R. S. Robertson left this morning for Bloomington, Ind., to attend the semi-annual meeting of the trustees of the state university.

There will be a social and festival at the parlors of the First Presbyterian church, this evening. Supper served from 6 to 10 o'clock. All invited.

William Gillette's highly successful American play, "Held by the Enemy," will have its first presentation in Fort Wayne, at the Masonic Temple, to-night.

The same cast, scenery and mechanical effects will be seen in "Held by the Enemy," to night, as were used at the Madison Square theatre, New York, when the play made a run of 250 nights.

Tuesday night a locomotive collided with a door in the Nickel Plate round house. A partition wall and twenty feet of the roof fell on the engine, but injured no one. Workmen at once repaired the break.

Mr. and Mrs. B. M. Hayes and Mr. and Mrs. J. C. Cromwell left this morning for Crawfordsville to attend the state convention of the Young Men's Christian association, which is in session at that place this week. Mr. Hays and Mr. Cromwell are delegates to the convention.

The "Held by the Enemy" company comes from Youngstown, Ohio, and goes to Decatur, Ill. THE SENTINEL can commend this show to the people of Fort Wayne as one of the grandest and best on the road. This is not said for effect, or unnecessarily elaborated, but it is true, nevertheless.

Abraham Wolf has sold to Isaac Trauerman lots 52 and 53, old plat, for $6,000; Jacob R. Bittinger has sold to Joseph F. Archer lot 5, McLaughlin's addition, for $2,000; John A. Miller to Peter Quicksell, lot 545, Hanna's addition, and lots 31 and 32, Fairfield addition, for $6,000.

Mrs. Margaret Dougall, the mother of Capt. Allan H. Dougall, is at Antwerp, Ohio, visiting a daughter there. Mrs. Dougall is as old as this century, having been born on the first day of January, 1800. She is in good health and her many friends in this city trust that she may live to see the century close that began her life.

Yesterday the viewers in the matter of the proposed Edgerton ditch reported in favor of the improvement. This ditch will be six miles long and will cost $6,000. It will have its beginning a short distance south of Dawkin's station on the Nickel Plate and will extend along the east line of Jefferson and Milan townships to the Maumee river. It will drain a vast territory heretofore useless.

Messrs. E. A. Hoffman, A. D. Cressler, G. W. Seavey, Chas. S. Bash, Joseph W. Bell and S. M. Foster returned last evening from Lima, Ohio. The gentlemen interviewed members of the Brice syndicate relative to piping natural gas to Fort Wayne. They secured a practicable proposition from the gentlemen and were shown the natural gas features of Lima, just now introduced. The gentlemen meet the Bell syndicate to-night and if the terms are as favorable as Mr. Bell expresses them, the Business Men's exchange will espouse the cause of the home company.

A day or two ago the eastern producers advanced the price of coke 50 cents per ton. At the authracite mines the price advanced 25 cents per ton, and the rate from Buffalo to western points went up 10 cents per ton. At the Jackson coal mines the price advanced 25 cents per ton, and at the Indiana coal mines 20 cents per ton. To make the matter worse, there is no Pittsburg coal on the market, the river for months past having been too low to enable its shipment down in barges, and, what is still more serious with this advance in prices there is a scarcity of coal such as has not been known since the article came into general use. Railroads and manufactories, as well as the public generally, have trouble in getting their orders filled, and the situation is becoming more and more serious. The supply of Indiana coal has not been so light on the first day of November as this year in the remembrance of the oldest dealers. Strikes have been one cause and another is the drought. Water is so low in the mines that the railroads are hauling water to the machine mines to enable them to continue operations.

Dinners will be given at the new Y. M. C. A. building daily, beginning Monday, Nov. 14, and continue during the week.

Let everybody get the best dinner they ever ate for 25 cents at the Y. M. C. A.

Workmen are arranging the temporary police apartments in the market house.

Dick Shreck was arrested for drunkenness last night and is now doing a jail sentence.

Matinee at Academy on Saturday afternoon at 2:30. "Paris, the City of Luxury."

Charles Herr, of the Pittsburg supply room, smashed two fingers of his right hand to day.

The candy and fruit booth will be one of the most attractive at the Y. M. C. A. fair and festival.

J. W. Stutzenberger, formerly of this place, but now living at Indianapolis, is in the city to-day.

Justice Ryan issued an attachment for Geo. Mung this morning on application of Dr. J. S. Virgil.

Mrs. Rev. Koenig, of New York, who has been visiting relatives in this city left last evening for her home.

A. C. Heustis and Mont. Hamilton sue Edgar Kemp on a note for $300. Randall & Vesey are their attorneys.

Workmen are laying cedar blocks on Calhoun street. Mr. Fred C. Boltz, one of the contractors, looks after the work.

The street car company is advertising for twenty horses for their service. Dr. H. A. Read makes all purchases for the company.

John Johnson and Maud Rivers were indulging in unlicensed love business last night and the virtuous peelers gathered them in.

On Thursday of next week Mr. Henry C. Gerberding will be married to Miss Sophia A. Gerke, at the St. Paul's Lutheran church in this city.

Harry Clapham, jr., the advance agent of the "Keep it Dark" company, which will appear at the Academy next week, is at the Robinson house.

Judge R. Wes. McBride came down from Waterloo this morning and called up the Swayne-Fisher case in the superior court this afternoon.

William Baade made his last trip as letter carrier yesterday. He resigned to accept a clerical position in the office of the Pittsburg blacksmith shop.

Mrs. DeGroff Nelson is moving out of the county jail residence to her home on West Berry street, and Sheriff Viberg will occupy the jail residence to-morrow.

The city attorney and a council committee continue to investigate the affairs of the water works department. They will report to the council Tuesday night next.

"Paris," a wonderland of beautiful pictures, at the Academy of Music on Saturday at 2:30 p. m. Admission 25 cents; children, 15 cents. Mr. H. W. French, lecturer.

H. S. Ellis, advance agent for Harrigan's Irish and American "Tourists," is in the city making arrangements for the appearance of his company at the Academy next week.

It will only be necessary to say that the dinners to be given at the Y. M. C. A. building will be under the immediate supervision of Mrs. Geo. D. Crane to insure their success.

The coming attractions at the Academy are: Wednesday, Nov. 9, Harrigan's "Irish-American Tourists;" balance of the week Geo. Hoey's successful musical comedy, "Keep it Dark."

Fred Graffe's minstrel party rehearse nightly for their entertainment, Nov. 21 and 22, at Library Hall. Mr. Bob DeWald is to be interlocutor and is training his voice to a bass pitch for the heavy work.

Sophia Johnson, the female who sported around in male attire, paid a fine at the mayor's office yesterday. Her name is said to be Jessie Levi and she is the person who attempted suicide at the Oliver house.

John Himbert was arrested last night for keeping his saloon open after 12 o'clock Saturday night. Himbert's joint is on Fairfield avenue and it is a bad resort. The young man could not pay his fine and is in jail.

Stephen Pew, a Grand Rapids and Indiana brakeman, had one of his legs so badly mangled by the cars at Kalkaska Tuesday that amputation was necessary. He fell under the cars while attempting to make a coupling.

Miss Martha Hough, of 32 East Berry street, died last night of cancer of the stomach. She is a sister of Mr. John Hough and was very well and favorably known in the city. She was about seventy-five years old.

Mr. John Mohr shot and killed an owl at his residence, on Clinton street, at noon. The night bird was perched high on a tree, but Mr. Mohr, who is a Carver in this business, fetched his owlship to earth with a single bullet.

Mr. and Mrs. M. Frank are to-day observing the silver anniversary of their wedding and congratulation and remembrances are heaped on them. The Standard club tender Mr. and Mrs. Frank a reception to-night and it will be a great social event.

As the lecture on "Ireland and the Irish," is Friday evening, the audience will see many an ivy-covered castle in the soft moonlight, quiet lakes touched by the setting sun, busy city, deserted valley and much to awaken sympathy for the people as well as keen enjoyment of the beauties of the country in which they live.

Mr. Fred Roth, of the firm of Keller & Roth, is to-day celebrating the forty-first anniversary of his birth, and is doing royal honors. Next Monday his business partner, Mr. Henry Keller, will observe his birthday anniversary and the successful and genial contractors may rejoice together. THE SENTINEL extends its best wishes to both of them.

Notice.

All members of Fred Graffe's minstrels, Nobles orchestra and Fort Wayne rifles, are requested to meet at Library hall on Friday evening, Nov. 4th promptly at 7:30. By order of

8-2t GEO. MUELLER, P. A.

Ireland, Home Rule, to-morrow night, at Masonic Temple.

Supt. C. D. Law goes to Chicago to-night.

Mr. J. A. McDonald, of Chicago, is in the city.

Deputy Marshal Patton locked John Case up for drunkenness this afternoon.

Mr. Mason Long has returned to the city, and THE SENTINEL is glad to learn that his summer tour has been a very successful one.

Last Monday a Muncie locomotive ran into a car loaded with stave bolts at Bluffton. The engine was derailed and the car demolished.

Henry L. Moudy and Ida G. Porter, Frank M. Miller and Dora E. Beaver, Christopher Zeis and Eleanor Miller, Charles H. Ernesting and Sarah Fiegel have been licensed to wed.

The final meeting of the reception and table committees for the opening of the Y. M. C. A. building will be held at the Aveline house to-morrow, Friday morning at 10 o'clock. It is expected that every member will be in attendance promptly at the time named.

STOLEN CLOVER SEED.

Adam Link Gets Into Trouble Through Freemont Springer.

THE SENTINEL yesterday briefly noted that a fellow was detected in the act of selling stolen clover seed to S. Bash & Co.

The thief is Fremont Springer, alias Schilling. He worked near Leo for a farmer named Rosenberg, and from him he stole a lot of clover seed. He brought the seed to the city early yesterday morning and sold it to S. Bash & Co. The fellow had the order in his hand when Rosenberg's brother appeared and identified the cloverseed.

Springer fled and the officers could get no track of him. Pretty soon Adam Link, who keeps a box factory on East Wayne street, put in an appearance with the order. He explained that Springer gave it to him for an old debt, but this did not satisfy the officers and Sheriff Viberg locked Link up.

He is related to Springer by marriage, but later Prosecutor Robinson ordered his release as he disclosed the whereabouts of Springer.

State Gossip of Interest.

The Baptist and Presbyterian churches at Columbia City are without pastors at present.

The new insane asylum at Logansport will be completed and ready for patients in December.

The Goshen band has again been engaged to furnish the music for the Assembly at DeFuniak, Florida, making the third engagement there. The Ligonier band is giving concerts throughout the state.

Bill Green's trial began at Peru on Monday. There is no danger of his being lynched. There are four gattling guns around the Peru jail loaded for lynchers, and a gattling gun is something even lynchers do not enjoy.

Mrs. Mary Thomasson, now of Chicago, turns up at Lafayette, claiming to be the widow of Solomon Romig, a former wealthy resident, now dead, and demanding an interest in the estate. She had trouble with Romig in 1879, and was driven from his house, and married Thomasson within a month, without procuring a divorce.

Mamie, the fifteen year old adopted daughter of Rev. F. W. Adams, of St. John's Episcopal church, Elkhart, committed suicide yesterday. The family returned from attending a funeral, and upon going to Miss Adams' room found her in a stupor, but succeeded in arousing her sufficient to learn that she took strychnine on account of some false gossip concerning herself. She died soon after.

Mr. J. A. Price, deputy inspector state tobacco warehouse No. 5, Baltimore, Md., says:—One of my children had been suffering with neuralgia for some time. A friend recommended Salvation Oil, procured a bottle and a few applications, to my surprise, effected a complete cure. I take pleasure in recommending it to all persons similarly affected.

Catawba grapes, 5c. pound
Malaga Grapes, pound 15c.
Jamaica Oranges, dozen 30c.
FRUIT HOUSE.

Ten cents admittance at the Y. M. C. A. fair and festival every evening.

Every lady should read Dr. Manville's card on another page. 3 sod&w

Attention, Drill Squad.

The young ladies composing the Y. M. C. A. fair assistants, are requested to be at the Aveline house Saturday morning promptly at 10 o'clock to receive drill instructions.

3-2t CAPTAIN COMMANDING.

Temperance Rally.

A stirring temperance and prohibition speech was delivered at the Christian church, last night, by Rev. David W. Jones, in which he painted the whisky seller in his true colors. He was followed in grand arguments by Messrs. Winch, Fellows and others in favor of prohibition, and all of whom paid their compliments to a man who will deliberately sell whisky, solely for money, knowing the sufferings, misery and sorrow he is causing defenseless wives and helpless children. Every school teacher, scholar and person studying geography should attend to-night and hear a returned missionary lecture on Australia and New Zealand. This lecture is free and the lecturer will describe his lecture by maps and charts of these countries. Rev. Blaney invites you all to attend all these meetings. Will close this evening with a temperance meeting, as usual. Come.

SAM SMALL'S BROTHER.

Why Did God Make so Much Outdoors?

Two Women's Experiences.

"Sam Small, Evangelist!"

The proverbial philosophy of "Old Si," the venerable plantation darkey, who gave to the world through the medium of Small's pen maxims of worldly wisdom, clothed in a verbiage of irresistible humor, has found a permanent place in humorous literature.

Great surprise was shown when it was announced that he, having been converted under the ministrations of "Sam Jones," would become an evangelist.

At first thought, a humorist in the pulpit seems incongruous. Is it really so?

No doubt the mere buffoon attempting to turn men's hearts to solemn truths would meet with only contempt. But truth is not hidden in gloom. Genuine humor frequently illustrates and fastens in the mind bits of wisdom that would otherwise pass unheeded.

In his eulogy of Henry Ward Beecher, Rev. Dr. Parker says: "Whenever he came among men, he brought June sunshine and music, and made even desponding and surly men feel that a fuller and warmer summer, 'the Kingdom of Heaven,' itself was 'at hand.'" That is genial christianity.

Mr. Small belongs to a witty family. He has a brother connected with Armoy Knox's and "Fat Contributor's" *Texas Siftings*, a paper which has had phenomenal success in the field of humorous literature. Mr. Frank A. Small is the present representative of that popular paper in England, and, like his distinguished brother, he takes a deep interest in the welfare of other people.

Under date of 48 Porteu Road, Kensington W. London, Eng., Sept. 27th, 1887, he writes "While at Yalding in Kent yesterday, I met Prof. S. Williams, Head Master of the Cleaves Endowed school. In the course of conversation about America, Professor Williams remarked that Warner's safe cure had been of great benefit to his wife, who had been much troubled with a disordered liver. Warner's safe cure (an American preparation) was all she had taken, and she had experienced none of her old trouble for some months past.

Mrs. Annie Jennes Miller, editor of New York *Dress*, and a very popular woman in the fashionable world, says in her own magazine for October: "Warner's safe cure is the only medicine I ever take or recommend. In ever instance it gives new energy and vitality to all my powers." This distinguished woman also says that for ladies this great remedy is "peculiarly effective."

Sam Small is likely to succeed as a moral teacher. When we remember how near together in human nature lie the fountains of laughter and of tears, the deep effect his discourses must have on the masses can easily be imagined.

"Why did God make such outdoors?" exclaimed a little girl. We know not. He has made it and we should grow in it, broad, charitable and genial, judging everything by merit, not by prejudice.

Lost.

All my good old hats by failing to take them to Rouse & Brickley, practical hatters, Grand Central hotel, to have them put into latest style. Give us a call.

1-3t

Call on A. Foster for a fine overcoat. Mr. Foster has the finest stock and can make a coat that will fit you. 31-tf

Treasurer's Notice.

The county treasurer's office will be open every night next week and up to the 7th of November, to receive taxes. No taxes will be taken after November 7th.

ISAAC MOWRER,
County Treasurer.

Dolls! Dolls! Dolls!

See the beautiful line now displayed for Christmas at

JAS. M. KANE'S.

If you want to buy

FINE CLOTHING !

Go direct to the only manufacturer,

J. G. THIEME & BROTHER

Who make all their "ready-made" clothing, and which are better made and better trimmed than any custom made clothing sold in the city. They also carry a large stock for

CUSTOM WORK!

A Suit From $25 Upward.

Nos. 37 and 39 Columbia Street